tel
buch

1931

Born
12-16-11 - 05-24-92

Josephine
Louise
Swinehart
Duff
Class of '35

TEL-BUCH

1931

Copyright 1931

Donald J. Shank

Paul W. Strickler

THE SUPERIOR PRINTING & LITHO. CO.

AKRON, OHIO

1931
TEL-BUCH

PUBLISHED BY
THE MUNICIPAL UNIVERSITY
OF AKRON

AKRON, OHIO

FOREWORD

The Editor of any Tel-Buch, at the time of his appointment, has roseate dreams of the splendid book which he will produce. However, he soons discovers that every annual is more or less the prototype of those which have preceded.

With this thought in mind, the Editor and the staff present this book to you, not as something startling and different, but merely as an incomplete record of the year 1930-1931.

CONTENTS

University 13
Administration 23
Organization 35
Classes 35
Fraternities 94
Honoraries 139
Clubs 156
Features 179
Calendar 196
Theatre 208
Publications 225
R. O. T. C. 213
Athletics 233
Advertising 263

TRIBUTES

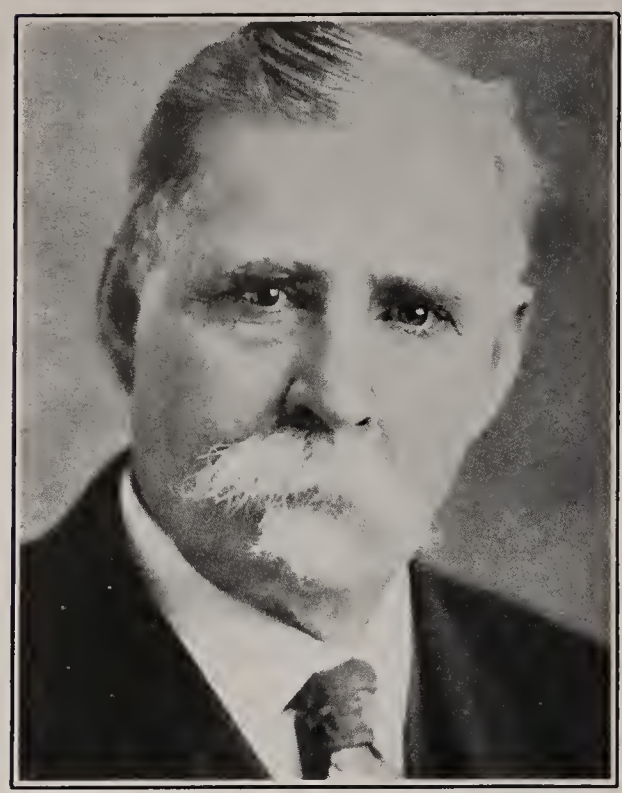

O. E. OLIN

DEAN ELIZABETH THOMPSON

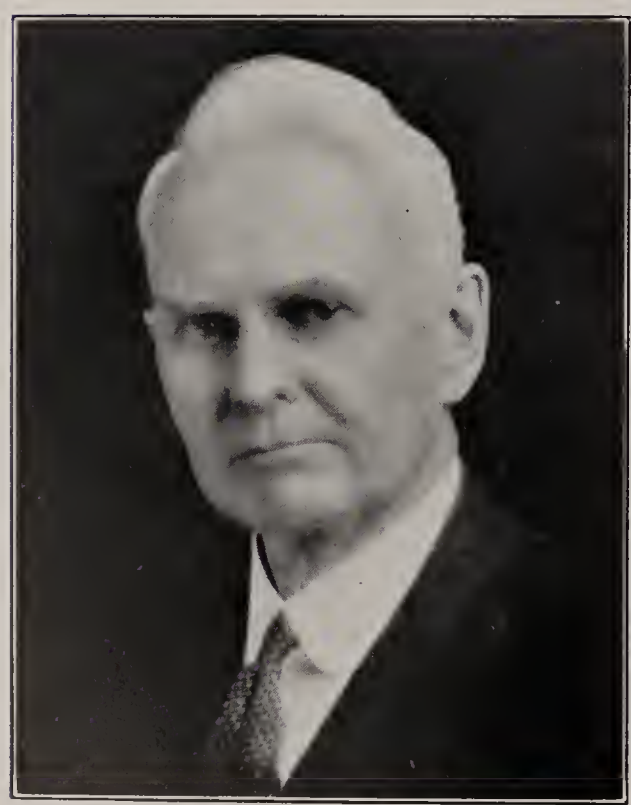

C. R. OLIN

TRIBUTES

Dr. O. E. Olin leaves the University this June, after more than fifty years of association with scholastic life. During the long period of his teaching, Dr. Olin has endeared himself to thousands of students and instructors. His fatherly interest, his scholarly devotion, his personality and patience have carved him a place among the pleasant memories of Old Buchtel.

We cannot feel that "Daddy" Olin is departing. We believe that he leaves behind him an influence which will grow ever stronger through the passing years.

The passing of Mrs. Elizabeth Thompson, Dean of Women and head of the History Department, is a great loss not only to the University, but also to the city, for her life was closely interwoven with the activities of both.

Mrs. Thompson gave most freely of her mind and time toward the promotion of educational and civic enterprises, and through this, had endeared herself to innumerable people. Her keen interest in people was one of her remarkable traits—one which made her a beloved confidant and advisor. The whole of Dean Thompson's life and her passing can be expressed in these simple lines:

"I have fought a good fight;
I have finished the course;
I have kept the faith."

Without a competent business man to manage its activities, any institution is in a sorry plight. At Akron University the responsibility for such matters falls upon Mr. C. R. Olin.

For forty-three years Mr. Olin has been connected with the college—first as a student, then as a teacher and finally as Secretary. During these forty-three years Mr. Olin has earned the respect of the students and the very sincere regards of the faculty.

The Tel-Buch takes this opportunity of expressing its admiration for his ability, and the thanks of the student body for his administration.

IN MEMORIAM

MISS MABEL JANE ROGERS

Upon returning to school last fall, the students of the University of Akron missed the familiar presence of Miss Mabel Jane Rogers, who died at Portland, Oregon, on July 5, 1930.

Her ability as teacher, her interest in University affairs, and her strength and beauty of character had won her the respect and friendship of both students and faculty. While at the University, she served as faculty advisor for the Women's League and as president of the Spanish Club. She was, in addition to her college work, at the time of her death, serving as president of the American Association of University Women and the local chapter of the Alumnae of the College for Women of Western Reserve University.

Although Miss Rogers' work here is done, in the hearts of all there is a reverent feeling of her continued presence. With her passing not only the University lost one of its most loyal supporters and enthusiastic teachers, but the city as a whole was deprived of a trusted teacher, councilor, and friend.

IN MEMORIAM

ELLEN BRIDGEWATER

The student body felt deeply the loss of Mary Ellen Bridgewater who died early in the school year. She had spent one year at the University with the class of 1933.

We extend our sympathy to her family, her friends and her sisters in Alpha Gamma Delta.

HAROLD KINDIG

The sudden death of Harold Kindig was a shock to the entire student body. He had made many friends during the short period of his attendance.

We feel that the class of 1934 has lost one of its most promising members. Through the medium of the Tel-Buch we extend our sympathy to his family and his brothers in Lone Star fraternity.

1931

tel buch

University

CAMPUS

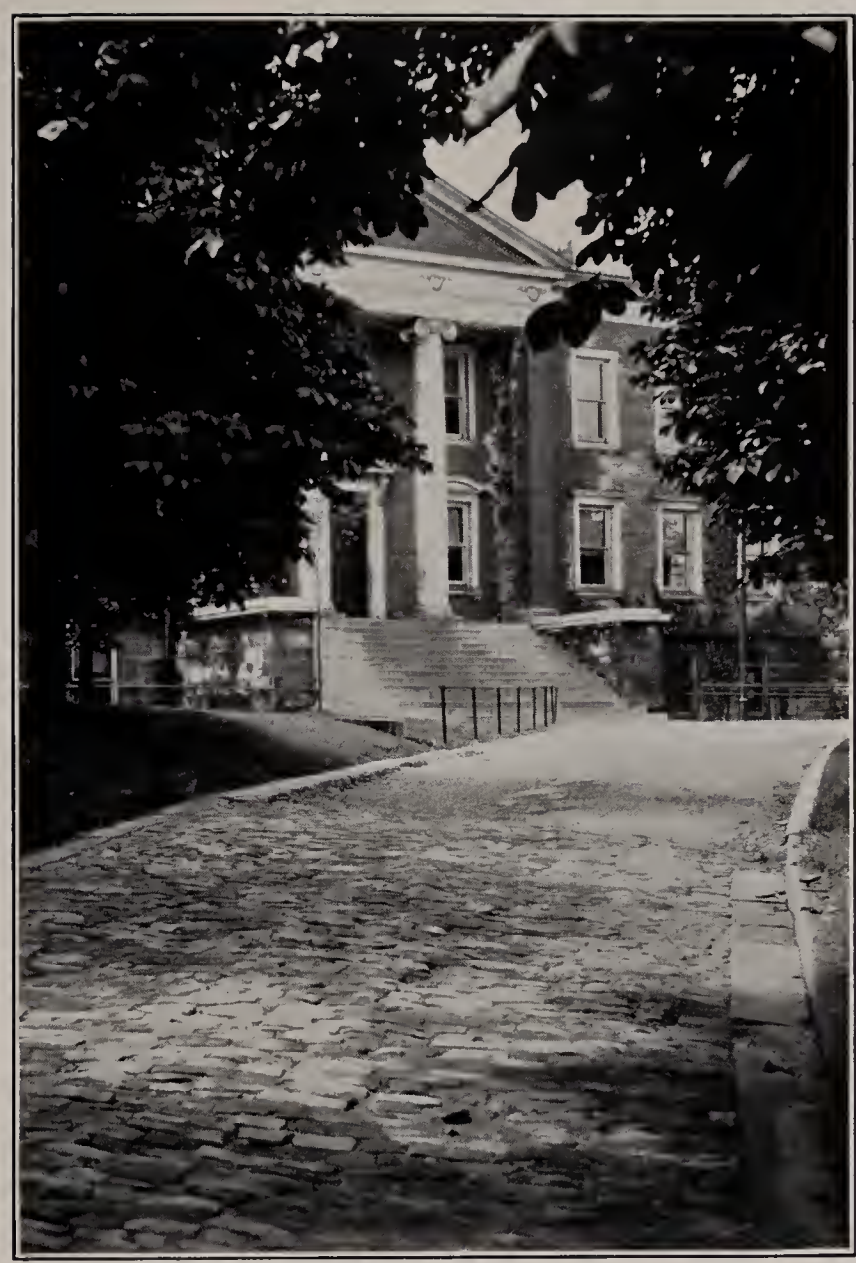

THE DRIVE

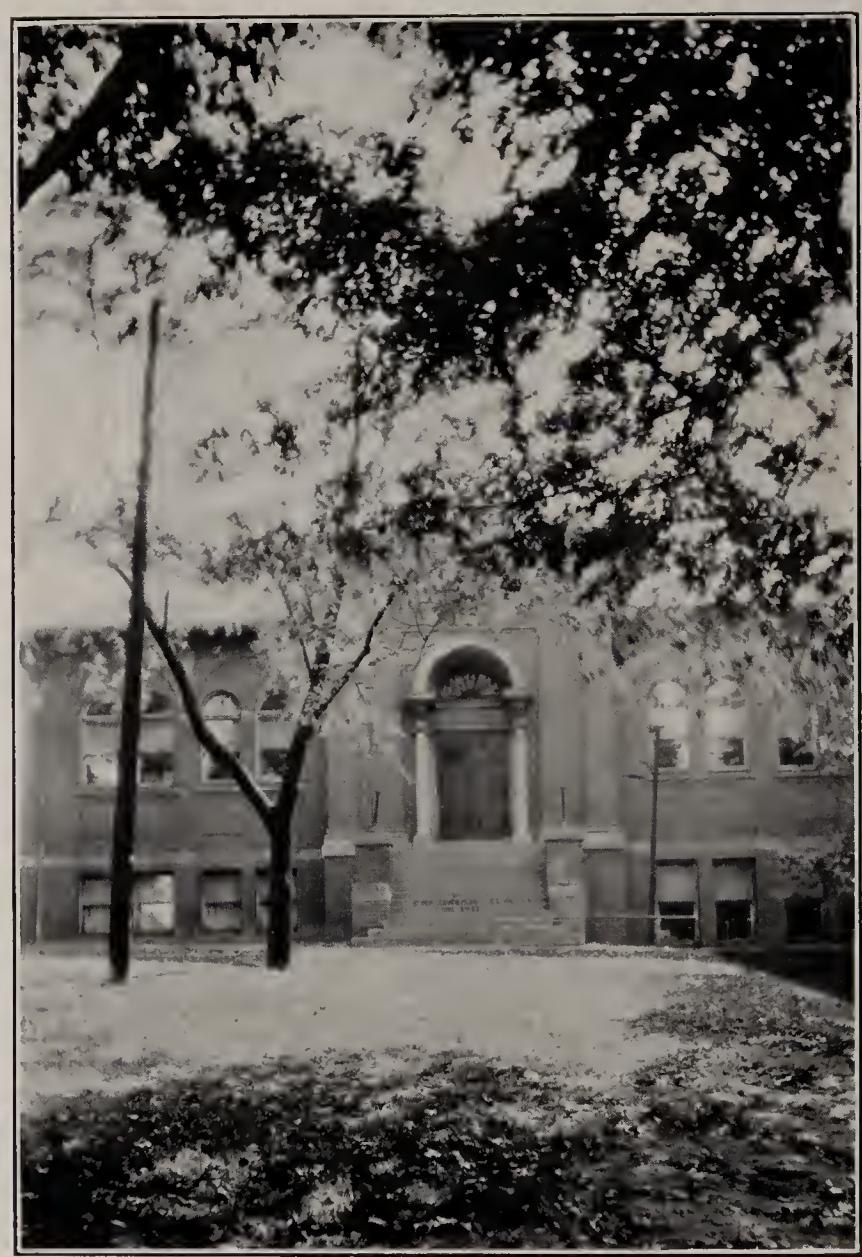

THE LIBRARY

THE GYM

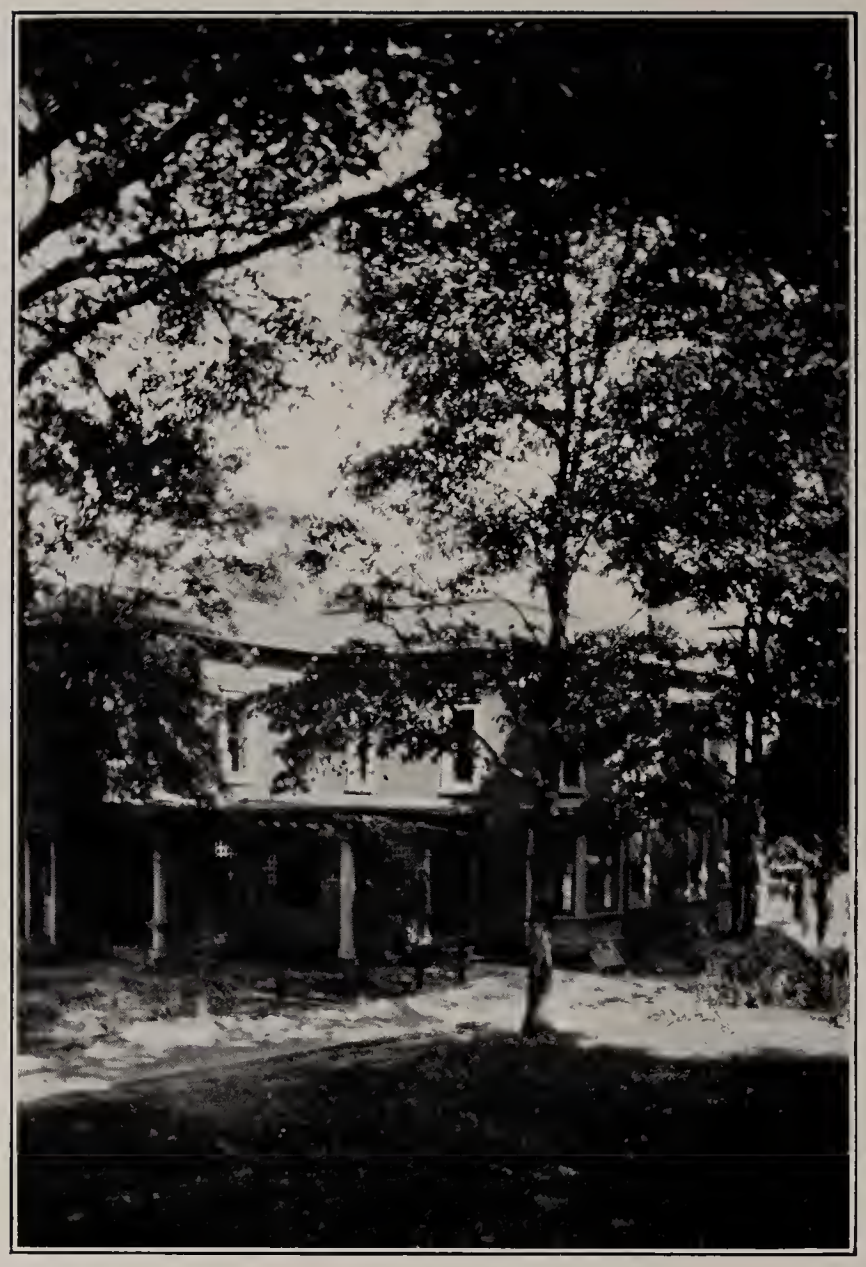

PHILLIPS HALL

BUCHTEL HALL

ADMINISTRATION

PRESIDENT'S MESSAGE

◊ ◊ ◊

It is stimulating and inspiring to watch the expansion and development of the University. It is even more gratifying that steady progress has been made in the development of University standards and ideals.

That we have been able to do this in a year which has been unsatisfactory in so many other respects is a tribute of faith in the University by students, faculty and citizens. The increased enrollment of regular students bears witness to our constant advance.

We must keep our goal ever before us, and work steadily and surely toward the realization of a common hope—a University worthy of Akron.

GEORGE F. ZOOK,
President.

DEAN ALBERT I. SPANTON

Dean of Buchtel College of Liberal Arts

DEAN ELIZABETH THOMPSON

Dean of Women

DEAN WALTER BANKES

Dean of Teacher's College

DEAN DONFRED GARDNER

Dean of Men

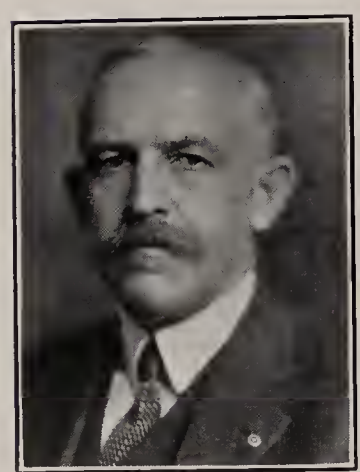

DEAN FRED AYERS

Dean of College of Engineering and Commerce

MR. C. R. OLIN
Secretary of University

MISS GLADYS WEEKS
Registrar of University

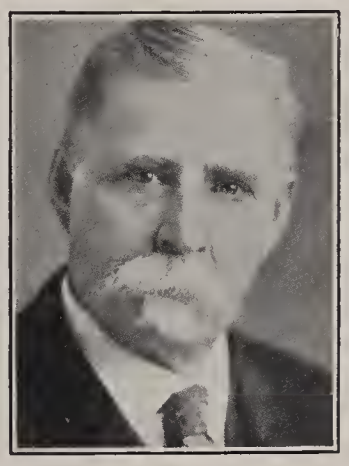

PROF. O. E. OLIN
Vice-President of Faculty

MISS JOSEPHINE CUSHMAN
Librarian

PROF. L. L. HOLMES
Director of Evening Session

BOARD OF DIRECTORS

J. GRANT HYDE ..... Term expires 1932
B. A. POLSKY ..... Term expires 1932
JOHN W. THOMAS ..... Term expires 1932
P. W. LITCHFIELD ..... Term expires 1934
GEORGE T. RANKIN ..... Term expires 1934
CLETUS G. ROETZEL ..... Term expires 1934
L. E. JUDD ..... Term expires 1936
MRS. T. A. CHITTENDEN ..... Term expires 1936
JAMES W. SCHADE ..... Term expires 1936

GENERAL FACULTY AND OFFICERS OF INSTRUCTION
1930-1931

GEORGE FREDERICK ZOOK, President of the University. A. B., A. M., University of Kansas; Ph. D., Cornell University, 1914. 265 Merriman Road

PROFESSORS

JOHN ADENDORFF, Professor of Industrial Engineering. M. E., Cornell University, 1907. 346 Union Place

FRED E. AYER, Dean of the College of Engineering and Commerce. C. E., Lafayette College, 1900. Tallmadge, Ohio

WALTER J. BANKES, Dean of The Teachers College. A. M., Clark University. Portage Point Drive, R. D., Barberton, Ohio

CHARLES BULGER, Hilton Professor of Modern Languages. Ph. B., Buchtel College; A. M., University of Wisconsin; and Ph. D., 1925. 74 Mayfield Avenue

ORAL EUGENE CLARK, Professor of Military Science and Tactics. Graduate, Infantry School, Fort Benning, Ga., 1923; The Command and General Staff School at Fort Leavenworth, Kan., 1929. Major, Infantry, U. S. A., (D. O. L.) 411 Hillwood Drive

EARL WILLIS CRECRAFT, Professor of Political Science. Ph. B., Franklin College; A. M., Columbia University, Ph. D., 1915. 688 East Buchtel Avenue

WILLIAM LLOYD DAVIS, Professor of Economics and Sociology. Ph. B., University of Wisconsin, Ph. D., 1922. 391 Mell Avenue

FRANCESCO B. DeLEONE, Director of Music. M. Mus., Royal Conservatory of Naples; Honorary degree, Dana's College of Music, Warren, Ohio. 585 Delaware Avenue

ROSS C. DURST, Professor of Civil Engineering. B. S., in C. E., Ohio Northern University, 1915, C. E., 1922 1995 Germaine Avenue, Cuyahoga Falls, Ohio

WALTER A. GILMOUR, Professor of Co-ordination. B. S. in C. E., Norwich University, 1914. 861 Aberdeen Street

FRED S. GRIFFIN, Professor of Mechanical Engineering. M. E., Ohio State University, 1911. 157 Marvin Avenue

GEORGE L. HAYES, Professor of Psychology. M. Ed., Edinboro State Normal College; Ph. B., Ohio University; LL. B., Ohio Northern University; A. M., University of Pittsburgh, Ph. D., 1921. 348 North Firestone Blvd.

DONALD HAYWORTH, Professor of Speech. A. B., Grinnell College; A. M., University of Chicago, 1921; Ph. D., University of Wisconsin, 1929. 283 East Buchtel Avenue

FRED F. HOUSEHOLDER, Professor of Physics. B. A., University of Wisconsin, M. A., 1916. 1209 Berwyn Street

JOHN L. JONES, Ainsworth Professor of Mathematics. Ph. B., Lafayette College; M. A., Yale University, Ph. D., 1911. 2318 16th Street, Cuyahoga Falls, Ohio

CHARLES M. KNIGHT, Professor Emeritus of Chemistry. A. M., Tufts College; Sc. D., Buchtel College, 1897. 583 Weber Avenue

EMERY L. KUHNES, Professor of Education. B. S., Upper Iowa University; Pd. M., New York University; Ph. D., 1915. 751 Mercer Avenue

WARREN W. LEIGH, Professor of Commerce and Business Administration. B. A., University of Utah; M. B. A., Northwestern University, 1924. 84 Casterton Avenue

ELSIE MAY MAXWELL, Professor of Home Economics. B. S., Teachers College, Columbia University; M. A., University of Chicago, 1928. 784 North Wall Street

CHARLES R. OLIN, Secretary of the University. B. S., Buchtel College, M. S., 1909. 51 Melbourne Avenue

OSCAR E. OLIN, Messenger Professor of Philosophy, and Vice President of the Faculty. A. M., Kansas State Agricultural College; LL. D., The University of Akron, 1920. 396 East Market Street

RAYMOND B. PEASE, Professor of English. B. A., University of Wisconsin; A. M., Harvard University; Ph. D., Wisconsin, 1921. 840 Chalker Street

AMON B. PLOWMAN, Professor of Biology. B. S., Ohio Wesleyan University; A. M., Harvard University, Ph. D., 1905. 596 Greenwood Avenue

FREDERICK S. SEFTON, Professor of Physical Education. B. S., Colgate University; M. Ed., Harvard University, 1925. 589 Sunset View Drive

HEZZLETON E. SIMMONS, Buchtel Professor of Chemistry. B. S., Buchtel College; M. S., University of Pennsylvania, 1912. 331 Beechwood Drive

ALBERT I. SPANTON, Pierce Professor of English and Dean of Buchtel College of Liberal Arts. A. B., Buchtel College; A. M., Harvard University, 1905. 625 Weber Avenue

*ELIZABETH A. THOMPSON, Professor of History, and Dean of Women. A. M., The University of Akron, 1911. 283 East Buchtel Avenue

JOHN T. WALTHER, Professor of Electrical Engineering. B. S. in E. E., University of Michigan, 1909. 384 Reed Avenue

ARTHUR M. YOUNG, Professor of Latin and Greek. A. B., A. M., Harvard University, Ph. D., 1930. 903 Baughman Street

ASSOCIATE PROFESSORS

CARY C. WOOD, Associate Professor of Educational Psychology. B. S., Ohio University; A. M., Columbia University, Ph. D., University of Cincinnati, 1928. 372 Madison Avenue

ASSISTANT PROFESSORS

DONALD E. ANTHONY, Assistant Professor of Economics. B. A., Stanford University; M. A., Cornell University; Ph. D., Stanford, 1928. 37 Aqueduct Street

MRS. JANE S. BARNHARDT, Assistant Professor of Art. B. E., The University of Akron, 1928; M. Ed., 1930. 283 East Buchtel Avenue

HARRY A. BENDER, Assistant Professor of Mathematics. A. B., Ohio University; A. M., University of Illinois, Ph. D., 1923. 931 Stadelman Avenue

HOWARD H. BLAIR, Assistant Professor of Physical Education. B. S., Ohio State University, 1923; A. M., Columbia University, 1927. 1416 Delia Avenue

JOHN W. BULGER, Assistant Professor of Civil Engineering. B. C. E., Ohio State University, 1918. 368 Sherman Street

WALTER A. COOK, Assistant Professor of Chemistry. B. A., University of Cincinnati, M. A., 1922, Ph. D., 1924. 382 East York Street

HARMON O. DeGRAFF, Assistant Professor of Sociology. B. A., M. A., University of Iowa; Ph. D., University of Chicago, 1926. 429 East Buchtel Avenue

ELMER F. ENDE, Assistant Professor of Music. B. Mus., American Conservatory of Music, Chicago, 1915; M. A., Ohio State University, 1930. 724 Crosby Street

HOWARD R. EVANS, Assistant Professor of Education. A. B., State Teachers College; M. A., Teachers College, Columbia University; Ph. D., Northwestern University, 1930. 283 East Buchtel Avenue

ROLLAND D. FOX, Assistant Professor of Bacteriology. B. S., The University of Akron, M. S., 1923; Director of the Division of Laboratories, Akron Health Department. 499 Malvern Road

DONFRED H. GARDNER, Assistant Professor of History, and Dean of Men. A. B., Princeton University, 1922, A. M., 1923. 841 Merriman Road

RUSSELL J. GREENLY, Assistant Professor of Industrial Teacher Training. Williamson Trade School. 455 Letchworth Drive

LOWELL L. HOLMES, Assistant Professor of Commerce and Business Administration, and director of the Evening Session. S. B. in Engineering Administration, Massachusetts Institute of Technology; M. A., in Economics, University of Pittsburgh, 1930. 453 Malvern Road

FLORA J. HOOVER, Assistant Professor of Education. B. A., Michigan State Normal College, 1920. Taylor Hotel

WALTER C. KRAATZ, Assistant Professor of Zoology. B. A., University of Wisconsin; M. A., Ohio State University, Ph. D., 1923. 957 Mercer Avenue

HAROLD T. McKEE, Assistant Professor of Business Administration. B. S., University of Pittsburgh, M. A., 1929. 525 Roslyn Avenue

LeROY C. McNABB, Assistant Professor of Speech, and Director of Dramatics. B. S., Lebanon University; B. A., Ohio Wesleyan; M. A., 1925. 283 East Buchtel Avenue

MARJORIE MITCHELL, Assistant Professor of English, and Personal Adviser for Women. A. B., Western Reserve University; A. M., Radcliffe College, 1923. 157 Casterton Avenue

LEWIS S. NORMAN, Assistant Professor of Military Science and Tactics. LL. B., Chattanooga College of Law, 1917. Captain, Infantry, U. S. A. (D. O. L.) 466 Hillwood Drive

RUSSELL L. PACKARD, Assistant Professor of Geography. B. S., B. A., Kent State College; M. A., The University of Akron, 1927; Ph. D., University of Cincinnati, 1930. 1932 South Front Street, Cuyahoga Falls, Ohio

KATHARINE M. REED, Assistant Professor of Modern Languages. B. A., Newcomb College; M. A., Tuland University; six weeks Columbia University; three months at the Sorbonne, Paris, 1925-26. 900 Elmore Avenue

AIMAR H. ROLLEFSON, Assistant Professor of Physics. B. A., M. A., University of Wisconsin, Ph. D., 1928; Symposium on Theoretical Physics (eight weeks), University of Michigan, 1929. The University Club

ERNEST F. SCHAEFER, Director of Testing Laboratory, and Assistant Professor of Chemistry. B. E. M., Ohio State University. 590 Vinita Avenue

*Deceased.

RICHARD H. SCHMIDT, Assistant Professor of Chemistry, and University Examiner. A. B., Wesleyan University; M. A., Columbia University, 1915.
Liberty Road, Stow, Ohio—P. O., R. D. 3, Kent, Ohio

SAMUEL SELBY, Assistant Professor of Mathematics. A. B., University of Manitoba, A. M., 1926; Ph. D., University of Chicago, 1929. 214 North Portage Path

ROY V. SHERMAN, Assistant Professor of Political Science. A. B., State University of Iowa, A. M., 1926, Ph. D., 1927. 778 Chalker Street

RODNEY A. SLAGG, Assistant Professor of Botany. B. A., University of Wisconsin, M. S., 1924, Ph. D., 1930. 404 Mell Avenue

HARRY A. SMITH, Assistant Professor of Physical Education. B. E., The University of Akron, 1928, M. Ed., 1929. 808 Peckham Street

ROBERT E. SWAB, Assistant Professor of Military Science and Tactics. Graduate of Infantry School, Fort Benning, Ga. 567 Aqueduct Street

CLARENCE R. UPP, Assistant Professor of Mechanical Engineering. M. E., Ohio State University, 1910. 888 Oakland Avenue

INSTRUCTORS

DAVID E. ANDERSON, Instructor in Chemistry. A. B., Augustana College; M. S., University of Chicago, 1923. 900 Portage Trail, Cuyahoga Falls, Ohio

RENA NANCY CABLE, Instructor in Art. B. E., The University of Akron, 1928.
473 East Buchtel Avenue

J. GARFIELD CHAPMAN, Part-time Instructor in Violin. Director of the Violin Department, The Cleveland School of Music since 1900. 3101 Prospect Avenue, Cleveland, Ohio

SAMUEL GRANT CONNER, District Apprentice Co-ordinator in Industrial Teacher Training. B. S., Pennsylvania State College, 1929. 425 Letchworth Drive

BEATRICE S. COUNTS, Instructor in Home Economics. A. B., Ohio Wesleyan; B. S., Simmons College; M. S., Teachers College, Columbia University, 1926.
607 East Buchtel Avenue

HOWARD M. DOUTT, Part-time Instructor and head of the Department of Secretarial Science. A. B., The University of Akron, 1930. 1921 Goodyear Blvd.

SARAH E. DUNCKLEY, Director of Physical Education for Women. Graduate, Arnold College of Physical Education and Hygiene, 1915. B. S., The University of Akron, 1923.
390 Berry Avenue

MAXINE M. DYE, Instructor in Speech. A. B., Penn College, 1927; M. A., University of Wisconsin, 1930. 26 South Union Street

MARGARET FLORENCE FANNING, Instructor in Modern Languages. A. B., The University of Akron; A. M., Radcliffe College, 1926; University of Toulouse, France, 1926-1927.
1241 Delia Avenue

ELDORA FLINT, Instructor in Secretarial Science. B. E., The University of Akron, 1930.
1130 Avon Street

OMER R. FOUTS, Instructor in Physics. A. B., Wittenberg College; A. M., Ohio State University, 1925. 741 Noble Avenue

ROSE E. GOODMAN, Instructor in Mathematics. A. B., Otterbein College; A. M., Ohio State University, 1927. 1154 Johnston Street

EUGENE GEORGE HAAS, Instructor in Chemistry. B. S., The University of Akron, 1920; M. S., The University of Toronto, 1922. 25 Franklin Street

MERLIN L. HAYES, Assistant in Biology. B. E., The University of Akron, 1929; A. B., 1930.
348 North Firestone Blvd.

MRS. ROSALIND FREEDLANDER IRISH, Instructor in English. B. S., in Home Economics and B. A., The University of Akron; A. M., Columbia University, 1924.
46 Fifth Avenue, Barberton, Ohio

JOHN A. KELLEY, Instructor in Modern Languages. B. A., Lawrence College, 1926; M. A., University of Wisconsin, 1927. 275 South Main Street

CLARA M. KEMLER, Director of Kindergarten-Primary Training. A. M., Wittenberg College. Taylor Hotel

DAVID KING, Instructor in Political Science. A. B., Maryville College; A. M., University of Chicago, 1925. 343 Carroll Street

STEVE KISH, Instructor in Military Science and Tactics. Sergeant, U. S. A. (D. E. M. L.)
1173 East 87th Street, Cleveland, Ohio

ELIZABETH A. LATHROP, Instructor in Home Economics. B. S., Columbia University, 1926; A. M., 1927. 186 South Union Street

MRS. JULIA REGER LEIGH, Instructor in Mathematics. B. A., University of Iowa, M. S., 1926. 84 Casterton Avenue

WALTER CONRAD LIPPS, Instructor in Physical Education. B. E., The University of Akron, 1928. 528 Brown Street

MISS WILL H. LIPSCOMBE, Instructor in Mathematics. B. S., Florida State College; M. S., Ohio State University, 1926. 996 Dayton Street

CARITA McEBRIGHT, Instructor in Speech. A. B., Cornell University, 1887; Emerson College of Oratory, 1895; American Academy of Dramatic Art, New York, 1924; Columbia College of Oratory, Shakespeare with Robert Mantell, 1925 and 1926. 396 East Market Street

FRANK J. S. MATURO, Instructor in Spanish. A. B., Mount Union; M. A., Columbia University, 1923. 355 Firestone Blvd.

HENRY METZGER, Instructor in Military Science and Tactics. Master Sergeant, U. S. A., Retired. 307 Grace Avenue

LUTHER A. PARK, Part-time Instructor in Commerce and Business Administration. A. B., Roanoke College; A. M., University of Pennsylvania, 1915. 889 Fried Street

THEODORE HANFORD POND, Instructor in Art. Pratt Institute. Route 8, Akron, Ohio

RUTH MARGUERITE RAW, Instructor in English. A. B., A. M., Hiram College; A. M., Columbia University, 1924. 317 Rhodes Avenue

GENEVIEVE RIDER, Instructor in Public School Music. B. M. Ed., Northwestern University, 1925. 135 South Union Street

EDGAR C. ROBERTS, Instructor in English. B. S. in Educ., Ohio State University, M. A., 1924. 187 Elwood Avenue

FRANCIS J. SADLIER, Director of Glee Clubs, Part-time Instructor. Metropolitan School of Opera, New York; Royal High School of Music, Berlin, Germany. 1523 East Boulevard, Cleveland, Ohio

MRS. RUTH McNEIL SLOAN, Part-time Instructor in History and Secretarial Science. A. B., The University of Akron, 1930. 62 Metlin Avenue

PAUL C. SMITH, Instructor in Electrical Engineering. B. S. in E. E., Purdue University, 1917. 179 Ido Avenue

NELSON S. SNYDER, Instructor in Education. A. B., Mount Union College; A. M., The University of Akron, 1927. 1214 - 16th Street, N. W., Canton, Ohio

ELIZABETH D. STEVENSON, Instructor in English. B. A., University of Pittsburgh; M. A., Columbia University, 1929. 105 South Balch Street

CLIFFORD STICKNEY, Instructor in English. B. A., University of Illinois, 1923, M. A., 1928. Route 4, Akron, Ohio

WILLIAM E. STRASSNER, Part-time Instructor in Band and Voice. Round Lake Summer Sessions; Chicago Musical College; Skidmore School of Arts; SeReszki-Seagle School; Director of Thayer Military Band since 1923. 703 4th Street, N. W., Canton, Ohio

AUDRA TENNEY, Part-time Instructor in Secretarial Science, and Secretary to the University Examiner. A. B., The University of Akron, 1926. 754 Glendora Avenue

WARD L. TINKLEPAUGH, Instructor in Commerce and Business Administration. B. S. in Bus. Adm., Syracuse University, 1926. 275 South Main Street

ULYSSES S. VANCE, Instructor in Journalism, and University Editor. A. B., State University of Iowa, 1923. 232 Oakdale Avenue

RALPH M. VAN METRE, Instructor in Business Administration. B. S. in Bus. Adm., Ohio State University, 1929. 115 Hamilton Avenue

EARL R. WILSON, Instructor in Engineering Drawing. B. M. E., Ohio State University, 1916. 1026 Marion Place

LIBRARY STAFF

JOSEPHINE A. CUSHMAN, Librarian. Ph. B., The University of Akron; B. L. S., University of Illinois. 517 Crosby Street

ETHEL S. KLAHRE, Assistant Librarian. A. B., The University of Akron, 1927; B. S. in L. S., Western Reserve University, 1928. 881 Berwyn Street

MATILDE LOWERY, Assistant Librarian. B. L. S., Carnegie Library School, Pittsburgh, Pa., 1930. 506 Crosby Street

VIVIEN McCARTHY SUTTON, Assistant Librarian. Tuscarawas County Normal School, 1923; Chautauqua School for Librarians, 1927. 180 North Portage Path

NORMA RUTH OLIN, Assistant Librarian. A. B., The University of Akron; B. S. in L. S., Western Reserve University, 1929. 662 Weber Avenue

FRANCES CLARK, Assistant in the Library. Two and one-half years at the University of Akron. 1651 Battery B

REGISTRAR'S STAFF

GLADYS P. WEEKS, Registrar. Two years at the University of Akron. 565 East Buchtel Avenue

EBBA LARSON, Assistant Registrar. 655 East Buchtel Avenue

JEANNE COHEN, Assistant, and Secretary to the Dean of Buchtel College of Liberal Arts. 45 Borton Avenue

FELLOWS IN CHEMISTRY

ARTHUR W. DOBBERSTEIN, B. S., South Dakota State College. The B. F. Goodrich Company

ROBERT S. McFADDEN, A. B., University of Denver. The Goodyear Tire and Rubber Company

HAROLD B. MORRIS, B. S., Gettsburg College. The Firestone Tire and Rubber Company

ASSISTANTS

FRANCIS HOLMES, Assistant in the Department of Physical Education. 1222 Florida Avenue, Kenmore Station

CHARLES LEWIN, Assistant in Testing Laboratory. 2171 10th Street, S. W., Kenmore Station

FRANK H. NEWTON, Student Assistant in the Testing Laboratory, Summer of 1930. 367 Carroll Street

SAM OSTROFF, Part-time Instructor in Statistics. 212 East Crosier Street

THOMAS E. VAN SICKLE, Student Assistant in Biology. 455 Hickory Street

BETTY WASHBURN, Assistant in Physical Education. 329 East Buchtel Avenue

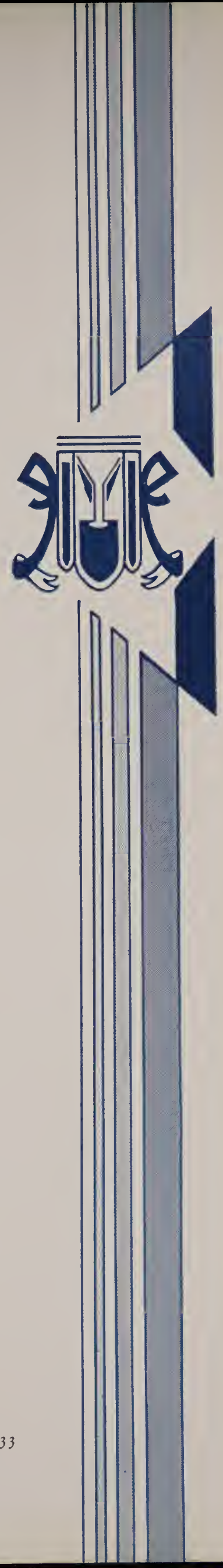

1931

tel buch

Classes

SENIORS

OFFICERS

Class of 1931

Gerald Waller . . . . . President
Delbert Auten . . . . . Vice-President
Elizabeth Elliot . . . . . Secretary
Allan Blackman . . . . . Treasurer
Alice Cooper . . . . . Assistant Treasurer
Beatrice Currie . . . . . Woman's League
Rufus Meadows . . . . . Dance Committee
Kathryn Wharton
Richard Booth } . . . . . Student Council

JAMES F. ADAMS

Candidate for B. S. in Business Administration; Alpha Sigma Omicron; Scabbard and Blade, 3, 4; Track, 2, 3, 4; Varsity "A", 2, 3,; Regimental Adjutant of R. O. T. C.; Vice-president Sophomore Class.

MILDRED ELSIA ARMACOST

Candidate for B. E. in Primary Grades; Zeta Tau Alpha; Kappa Delta Pi; Y. W. C. A.; Intra-Mural and Inter-Class sports; Sigma Pi Epsilon.

CATHERINE JANE ARMSTRONG

Candidate for B. S. in Secretarial Science; Phi Mu; Commerce Club; Buchtelite Staff.

DELBERT EMERY AUTEN

Candidate for M. E.; Lone Star; Omicron Delta Kappa; Sigma Tau; Scabbard and Blade; Sigma Upsilon; A. S. M. E.; "A" Key; Engineering Bd. of Control; Student Council; Football and Track, 2, 3, 4.

PRISCILLA AVERELL

Candidate for A. B. in History; Phi Kappa Delta; Phi Sigma Alpha; Honors Course in History.

GOLDIE AXEL

Candidate for B. E. in History; Home Economics Club; French Club.

MARY NININGER BAILEY

Candidate for A. B. in English; Chi Omega; William and Mary College '26-'29; U. of Florida, '29; Chi Delta Phi; Alpha Phi Gamma; Mortarboard; Buchtelite staff.

HELEN ELIZABETH BEESE

Candidate for B. E. in Kindergarten; Alpha Gamma Delta; French Club; Spanish Club; Y. W. C. A.; Glee Club; Y. W. C. A. Cabinet; Rifle team.

VLASTA MARIE BELOHLAVEK

Candidate for A. B. and B. E. in Biology; Biology Club.

MYRTELLE BENDURE

Candidate for A. B. in English; Sigma Delta Theta; Pierian; Chi Delta Phi; Alpha Phi Gamma; Pi Kappa Delta; "A" Key; Babcox Scholarship; Buchtelite staff 2, 3; "A" Book editor, 2; Tel-Buch staff, 4.

WALTER D. BITNER

Candidate for B. S. in Chemistry; Delta Epsilon Chi; Chemistry Club, pres. 4; Glee Club.

ROBERT ELMER BLACK

Candidate for B. S. in Business Administration; Alpha Phi Alpha; Ohio State University; Commerce Club.

ALLAN CARPENTER BLACKMAN

Candidate for A. B. in History; Alpha Sigma Omicron and Phi Kappa Tau (Mount Union); Buchtelite staff columnist, 4; Sigma Upsilon, sec'y-treas. 4; Assistant Cheerleader; Y. M. C. A. Board of Control, 4; Senior class treasurer; Library student Assistant.

RAYMOND BLISS

Candidate for A. B. in Sociology and Political Science; Sigma Beta Nu; Laughing Masque; "A" Key; University Theatre; Varsity Cross Country "A"; Track Team; Student Directory; Class vice-pres. 3; Buchtelite Editorial Staff.

RICHARD E. BOOTH, Jr.

Candidate for B. S. in Commerce; Alpha Phi Gamma; Commerce Club; Senior representative to Board of Control; Buchtelite Business Manager, 4; Tel-Buch staff, 4; Student Council, 5.

ANNA BRAUNSTEIN

Candidate for B. E. in Primary Education; Story League.

LOUIS JOSEPH BRENNON

Candidate for E. E. Commons Club; Commissioned 2d Lieut. of R. O. T. C.; A. I. E. E.

HARRIET ELISABETH BROOKER

Candidate for A. B. in Philosophy and B. E. in Primary Education; Phi Kappa Delta; French Club; Sociology Club.

JOHN HARRISON BUCKLEY

Candidate for M. E.; Alpha Sigma Omicron; Scabbard and Blade; Glee Club; A. S. M. E., vice-pres. 5; Engineering Board of Control, pres. 5.

GERALD EDWARD BUFFINGTON

Candidate for E. E.; Commons Club; A. I. E. E.

FLORA MARGARET BUMP

Candidate for A. B. in Spanish; Spanish Club; French Club; Y. W. C. A.

WAVA A. BUNTZ

Candidate for B. E. in History; Zeta Tau Alpha; Kappa Delta Pi; Treas. of Women's League; Rifle team; Biology Club.

ALICE BEATRICE CAREY

Candidate for B. E. in Kdgn.; Primary Story Telling League '29.

ELIAS CONSTANTINE CHRISTOFF

Candidate for degree in Electrical Engineering; Glee Club; A. I. E. E.

ELIZABETH MARGARET CLARK

Candidate for A. B. in Speech; Zeta Tau Alpha; Pi Kappa Delta, Women's Debate 1, 2, 3, 4; French Club 1, 2, 4; Spanish Club 3.

MARY COATES

Candidate for A. B. in Speech; Delta Gamma; University Theatre; Senior Class Play, Buchtelite Staff.

KENNETH COCHRANE

Candidate for B. E. in Physical Ed.; Lambda Chi Alpha; O. D. K.; Scabbard and Blade, Phi Epsilon Kappa; "A" key; football 2, 3, 4; basketball 2, 3, 4; Track, 2, 3, 4; Cadet Colonel R. O. T. C.

B. FRANKLIN CONNELLY

Candidate for A. B. in Economics; "A" Key; Band 1, 2, 3, 4; University Theatre 3, 4; Buchtelite Business Staff 2; Tel-Buch 3; General Chairman, Tree Day Com. 4; Track Manager 4; The Union, Pres. 3, 4; Democratic Club 1, 2, 3.

RUTH CREIGHTON

Candidate for A. B. and B. E. in Math.; Math. Club 2, 3, 4; Vice-Pres. 3; Pres. 4; Rifle Team 3; Biology Club 2; Student Assistant in Math. 3, 4.

BEATRICE ELIZABETH CURRIE

Candidate for B. E. in Math.; Phi Kappa Delta; Kappa Delta Pi; Sigma Pi Epsilon; Sr. Rep. to Women's League 4; Panhellenic Council 3, 4; Math. Club 3, 4; Biology Club 3.

ROBERT M. DAILY

Candidate for A. B. in Economics; Phi Delta Theta; Laughing Masque; Football '27.

ANNE DASCH

Candidate for B. E. in History; French Club 1, 2; Sociology Club, Treas. 3; Quill Club 4; May Queen Attendant 1, 2, 4.

WINIFRED DAVENPORT

Candidate for B. E. Degree in Music; Delta Gamma; Kappa Delta Pi; Mu Phi Omega; Glee Club 3; Tree Day Committee.

FRANCES MARGARET DECK

Candidate for B. E.; Spanish Club 2; Biology Club 2; Story Telling League 3.

NEIL DICKENSON

Candidate for E. E. Degree; Commons Club; A. I. E. E.

VIVIAN DICKENSON

Candidate for B. E. Degree; Art Club; University Theatre.

PHILLIP DIENOFF

Candidate for B. E. in Phys. Ed.; Phi Epsilon Kappa; Omicron Alpha Tau; Syracuse University; Track 1, 2, 3, 4; Baseball 2, 3, 4; Football 3, 4; Basketball 3, 4.

CHARLES EDWARD DOERLER

Candidate for A. B. in Biology; Sigma Beta Nu; Photo Ed. Tel-Buch 1, 2, 3, 4; Varsity Track 2, 3, 4; Republican Club; Biology Club; Sociology Club.

D. STANLEY DUNWIDDIE

Candidate for A. B. in Economics; Sigma Beta Nu; Assistant Business Manager Tel-Buch, '29-'30; Democratic Club, Y. M. C. A.

ARTHUR H. DURANT

Candidate for M. E. in Engineering; A. S. M. E.

ELIZABETH ELLIOT

Candidate for B. E. Degree; Alpha Gamma Delta.

VIRGINIA EMMONS

Candidate for B. E. Degree.

HADLEY N. ENSIGN

Candidate for B. S. in Business Administration; Lone Star; Alpha Phi Gamma; O. D. K.; Football 2, 3, 4; Ass't Track Mgr. 3; Track Manager 4; Buchtelite Staff 3, 4; Feature Editor Buchtelite 3, 4.

ALBERTA C. FISCHER

Candidate for A. B. in English; Alpha Gamma Delta; French Club 1, 2, 4; Rifle Team 2.

CLETUS JAMES FITZHARRIS

Candidate for A. B. in Philosophy; Lone Star; O. D. K.; Football 2, 3, 4; Basketball 2, 4; Laughing Masque 1, 2, 3.

ELEANOR KATHRYN FLICKINGER

Candidate for A. B. Degree in History; Theta Phi Alpha; Pierian; Honors Course Student; Student Ass't History and Library; Smith College Fellowship; French Club 1, 2, 3, 4; Spanish Club 2, 3; Glee Club 3.

HELEN LOUISE FLICKINGER

Candidate for B. A. in English; Honors' Course; Biology Club; Y. W. C. A.

LOIS FREDERICK

Candidate for B. S. in Home Economics; Phi Kappa Delta; Home Economics Club.

HAROLD EUGENE FRYE

Candidate for B. E. in Physical Education; Lambda Chi Alpha; O. D. K.; Varsity Football 2, 3, 4; Basketball 2, 3, 4; Track 2, 3, 4; Baseball 3, 4; Class Treas. 2; "A" Key.

ROBERT C. FULTON

Candidate for A. B. in Biology; Alpha Sigma Omicron; Sigma Upsilon; Sec-Treas. 3; V-pres. 4; Phi Sigma; Biology Club 3, 4; Spanish Club 1, 2; Sophomore Ashton Prize Contest.

PAUL GERMANN

Candidate for B. A. in Economics; Lone Star; Scabbard and Blade; Buchtelite Staff '28-'29; Tree Day Committee '29-'30; Football Squad, '28 and '29.

PATRICIA GETTINS

Candidate for B. A. Degree; Delta Gamma; French Club.

ALICE HELEN GRIFFIN

Candidate for B. E. in Teaching; University Story League.

JOHN C. GRIFFITH, Jr.

Candidate for B. E. in Mathematics; Lone Star; Kappa Delta Pi; Sigma Pi Epsilon; Varsity Basketball; Orchestra; Band; Intra-Mural Sports; Math. Club.

LILY GRIMSHAW

Candidate for B. E. Degree; Intra-mural athletics.

RUTH ELIZABETH HAINES

Candidate for B. E. in Teaching; Phi Kappa Delta; Kappa Delta Pi; Phi Sigma.

NEWTON HALL

Candidate for B. A. in Economics; Lone Star; O. D. K.; Scabbard and Blade; Laughing Masque; Basketball 2, 3, 4; Track 2, 3, 4; President Student Body 4; Tel-Buch Business Staff 3.

WAYNE CELIAN HAMMOND

Candidate for B. E. in Physical Education; Lambda Chi Alpha; Phi Epsilon Kappa; Scabbard and Blade; Baseball 2, 3, 4; Football 2.

ELMER HANNA

Candidate for E. E. Degree.

RALPH WILLIAM HARTZ

Candidate for B. A. in Biology; Sigma Beta Nu; Phi Sigma, Pres. 4; Biology Club 1, 2, 3, 4; Pres. 4; Dem. Club 2, 3; Sociology Club 2; Baseball squad 2; Mgr. 4.

EDNA MARIE HAWKINS

Candidate for B. E. in Teaching; Zeta Tau Alpha; Kappa Delta Pi; Rifle Team; Story League; Biology Club; Panhellenic Council.

CHARLES BROWN HAZLETT

Candidate for B. A. in Political Science; Phi Delta Theta; Freshman Football; Track 2, 3, 4; Ass't Adv. Mgr. Tel-Buch 2, 3; Ass't Adv. Mgr. A Book 2; Ass't Adv. Mgr. Buchtelite 2, 3; Band 1, 2, 3; Glee Club.

ELEANOR MAY HEINTZ

Zeta Tau Alpha; Art Club; Y. W. C. A.; Biology Club; Glee Club; Student Assistant in Art.

LUCILLE HIMEBAUGH

Candidate for A. B. in Philosophy; Alpha Phi Gamma; French Club; Spanish Club; Republican Club; Associate News Editor of Buchtelite; Democratic Club.

LOUISE CONRATH HOCH

Candidate for B. E. in Music; Mu Phi Omega; Delta Omicron; Nat. Professional Music Sorority; Northwestern University 1, 2, 3.

ELIZABETH HOFFMAN

Candidate for B. E. Degree; Delta Gamma; Art Club 1, 2, 3, 4; Biology Club 3; Rifle team 1, 2; Intramural basketball 1, 2, 3; Capt. 2, 3; Intramural Volleyball 1, 2, 3; Capt. 2; Class basketball 2, 3; Class volleyball 1, 2, 3; Class hockey 1, 2.

ARVINE JOSEPH HONEYWELL

Candidate for B. A. in Economics; Phi Delta Theta.

ALLISON ORVIS HUNT

Candidate for M. E. Degree; Chi Theta Tau; Men's Glee Club, Pres. 4; A S. M. E.

HAROLD HUNTER

Candidate for B. S. in Business Administration; Chi Theta Tau; O. D. K.; Alpha Phi Gamma; Sigma Upsilon; Editor-in-chief Buchtelite 4; Class Pres. 3; "A" Key; Tel-Buch staff 3; Student Council 3, 4; University Theatre 4.

MARY ELIZABETH JACKSON

Candidate for A. B. in Sociology; Kappa Kappa Gamma; Pierian; Debate 1, 2; French Club 2; Jr. Prom. committee; Tree Day Committee 3; Y. W. C. A. 2, 3, 4; V-Pres. 4; Tel-Buch staff 3, 4; Jr. Prom Queen.

CYRIL JONES

Candidate for A. B. Degree; Lambda Chi Alpha; University Theatre; French Club 1, 2; Ashton Prize Contest 2, 4; Winner Ashton Prize 2.

SARAH JONES

Candidate for B. E. Degree; Zeta Tau Alpha.

MARJORIE JOSEPHINE JOY

Candidate for A. B. in English.

LENA MARIE KASTNER

Candidate for A. B. in Biology; Biology Club.

FRANK PHILIP KAUFMANN

Candidate for A. B. in Political Science.

DON ADAMS KEISTER

Candidate for A. B. in English; Sigma Upsilon; Tau Delta Beta; Alpha Phi Gamma; Theatre Critic on Buchtelite; Quill Club.

BEATRICE KEPLER

Candidate for B. E. in History and Biology; Phi Kappa Delta; Phi Sigma; Kappa Delta Pi; Sigma Pi Epsilon; Republican Club 1; Biology Club 2, 3, 4; Panhellenic Council 2, 3.

ESTHER RUTH KINNAN

Candidate for A. B. in Latin.

HENRY KOEHLER

Candidate for E. E. Degree; Chi Theta Tau; A. I. E. E.; Debate Team.

ARTHUR KROEGER

Candidate for A. B. in Chemistry; Delta Epsilon Chi; Chemistry Club.

ROY LADRACH

Candidate for A. B. in Political Science; Commons Club.

EDWARD LAMBERT

Candidate for E. E.; Pres. Student Branch Society of Industrial Engineers 4; A. I. E. E. 1, 3; Baseball Team 3; Sr. Ashton Contest 4; Senior Play 4.

ELIZABETH ADELE LAUDENBACH

Candidate for B. A. in Latin and German and B. E. Teachers; Phi Sigma Alpha.

JALMER JOHN LINDHOLM

Candidate for C. E. in Engineering; A. S. C. E.; Engineer's Club.

ELIZABETH MAHONEY

Candidate for B. E. in Teaching; Phi Mu; Y. W. C. A.; V. Pres. Women's Intramural '28; Basketball; Republican Club.

FINLEY MANSON

Candidate for M. E. Degree; Commons Club; A. S. M. E.

BOYD WALDEN MAXWELL

Candidate for B. A. in Physics.

OTIS MAXWELL

Candidate for B. A. in Political Science.

ROGER McMORGAN MEADOWS

Candidate for B. S. in Business Administration; Sigma Beta Nu; "A" key; Laughing Masque; Varsity Cheerleader 2, 3; Varsity Baseball Mgr. 4; Dramatic Club 1, 2; University Theatre 4; Interfraternity Council 5.

JAMES RUFUS MEADOWS

Candidate for B. S. in Accounting; Chi Theta Tau; Sec. Laughing Masque; Chairman Informal Dance Committee; Chairman Senior Dance Committee.

ARTHUR NAPOLEON MILLER

Candidate for A. B. in Philosophy; Phi Delta Theta; University Theatre; Board of Control.

JAMES RUSSELL MOORE

Candidate for C. E. Degree; Commons Club; Sigma Tau; Engineering Board; A. S. C. E.

MARY RUTH MOSTENIC

Candidate for B. A. and B. E. in Latin; Alpha Gamma Delta; Student assistant in French.

JOHN KENNETH MURDOCH

Candidate for A. B. in Economics; Delta Kappa Epsilon; Lone Star; Spanish Club 3; Tree Day Committee 3; (Kenyon) Ivy Club; Philomathesian Club.

DONALD H. MYERS

Candidate for B. S. in Business Administration; Lone Star.

MARY SUE MacKENZIE

Candidate for A. B. Degree; Delta Gamma; Pierian; Phi Sigma; V-Pres., Panhellenic Council 3, 4; Biology Club 1, 2, 3.

DAVID ALBERT McCALLOPS

Candidate for B. S. in Business Administration; Alpha Phi Gamma; Buchtelite 2, 3, 4, Business Mgr. 1930-31; Tel-Buch 2, 3, 4; Commerce Club 2, 3, 4, Treas. 3; Y. M. C. A. 3.

HELEN R. McGRATH

Candidate for A. B. in Spanish; Zeta Tau Alpha; Pierian, Pres. 3, 4; "A" key; Glee Club 1, 2, 3, 4; Spanish Club 1, 2, 3; Pan-Hellenic Council 1; Y. W. C. A. 2, 3; Women's League Council 2, 3, 4; French Club 2, 3.

RITA ROSE McSHAFFREY

Candidate for A. B. in Arts and Dramatics; Delta Gamma; Pierian, Sec. & Treas. 3; "A" key; University Theatre; Associate Editor of Tel-Buch 3; Glee Club; R. O. T. C. Co. A. Sponsor.

LOUIS NAGY

Candidate for B. S. Degree; Chemistry Club.

ALBERT NATHANSON

Candidate for A. B. in Chemistry; Chemistry Club; Track; Gym Team.

FRANK H. NEWTON

Candidate for B. S. in Chemistry; Alpha Sigma Omicron.

BENJAMIN ELMER NYE

Candidate for M. E. Degree; Commons Club; A. S. M. E. 2, 3, 4, 5; Student Council 3; Engineering Board of Control 3; "A" Key.

MARY CATHERINE O'NEIL

Candidate for A. B. in English Phi Mu; Panhellenic 2, 3, 4; French Club 1; Spanish Club 2, 3; Tel-Buch 4.

ELLEN FRANCES PALMER

Candidate for B. E. in Elementary Education; Theta Phi Alpha; R. O. T. C. Sponsor Co. B 4; Chairman Pierian Freshman Dance 4; University Story League 3, 4; Rifle Club 4; Democratic Club 3, 4; Spanish Club 1, 2, 3; Debate 1; Secy. Akron Alumnus 3; Student Ass't to Alumni Secy. 3.

DONALD WEBB PEABODY

Candidate for B. S. degree in Chemistry; Chi Theta Tau; Delta Epsilon Chi 2, 3, 4, Sec. 3, Pres. 4; Chemistry Club 1, 2, 3, 4.

VERENA QUEEN PEARCE

Candidate for B. E. in History; Phi Mu; French Club 2, 3, 4; Republican Club 3.

HARRIET LOUISE PETLEY

Candidate for B. E. in Education; Story League 2, 3, 4.

KENTON ROBINSON PHELPS

Candidate for B. S. in Pre-medics; Phi Sigma 4; Honors Course Student; Chemistry Club 2, 3; Biology Club 2.

DORIS KATHLEEN PITTENGER

Candidate for B. A. in German; Theta Phi Alpha; Debate 1, 2; French Club 2, 3, 4; Sociology Club, Secy. 3; Honors Course Student in German 4; Republican Club; May Queen Attendant 3.

JOHN MARQUIS PITTENGER

Candidate for B. A. in English; Phi Pi Phi; Washington and Jefferson College 1; Omicron Delta Kappa 3, pres. 4; Alpha Phi Gamma 2, 3, 4, pres. 3; Sigma Upsilon, Vice-Pres. 2, 3; Buchtelite Editor-in-chief 3; Literary Supplement 3, 4; A Book; Akron Alumnus Managing Editor 4; Glee Club 1, 2; Y. M. C. A. Executive Board 3; A Key 3.

ESTHER IRENE PLUM

Candidate for B. E. in Music; Glee Club; Orchestra; President, Mu Phi Omega.

GRACE ELIZABETH POPPENGER

Candidate for A. B. in History; Zeta Tau Alpha; Freshman Hockey; Glee Club 2, 3; Y. W. C. A. 2, 3; Republican Club 1, 2; Representative to Women's League 3.

JOHN EDWIN PORTER

Candidate for B. S. in Business Administration; Sigma Beta Nu; Y. M. C. A. 3, 4, Pres. 4; Commerce Club 1, 2, 3, 4; Republican Club; Tree Day Committee 3, 4; Credit Manager Buchtelite 3.

DONNA FRANCES RAHNER

Candidate for B. E. in Art Phi Mu; Art Club; Buchtelite; Tel-Buch, Asst. Art Editor 3; Chairman Art Club Costume Ball.

JAY WILLIAM RANSOM

Candidate for M. E. Degree; Commons Club; A. S. M. E. 2, 3, 4, 5.

GUY REYMOND

Candidate for A. B. in Chemistry; Chemistry Club.

DOROTHY JANE RIANS

Candidate for B. E. Degree; Phi Mu; Art Club 2, 3, 4, Treas. 2, 3; English Club, Secy. 1; Hockey 1, 2; Basketball 1, 2, 3; Volleyball 2, 3, 4, Manager 4; Junior Prom Committee 3; Biology Club.

JOHN RICHARDSON

Candidate for C. E. in Engineering; Commons Club; A. S. C. E.

VIRGINIA MAE ROLLINS

Candidate for B. E. in English; Alpha Delta Chi; Fairmont State College, Piano Scholarship.

LEON J. SACKS

Candidate for B. S. in Pre-Medics; Phi Kappa Rho; Biology Club; Chemistry Club.

GORDON F. SAWDY

Candidate for M. E. Degree; Alpha Sigma Omicron; University Theatre 4, 5; Rifle Team 4; A. S. M. E. 4, 5.

ELMER SCHARENBERG

Candidate for C. E. Degree; Alpha Sigma Omicron.

FLORENCE JEAN SCHILLER

Candidate for B. E. Degree; Alpha Gamma Delta; Kappa Delta Pi; Delta Psi Kappa; Junior Representative to Student Council 3, 4; Pres. of Women's Intramural Board 3, 4; May Queen Attendant 3; All-Star Basketball Team 3, 4; All-star Hockey 4; Capt. Frosh Basketball team 1; Captain Senior Hockey and Basketball team 3; Glee Club 3.

JOSEPHINE ELIZABETH SCHLEMMER

Candidate for B. S. in Secretarial Science; Sigma Delta Theta; Pierian Sorority; Commerce 2, 3, 4, Secy. 2; Sophomore Class Secy.; Panhellenic Council 2, 3, 4.

ROBERT MORRIS SCHMALTZ

Candidate for A. B. in Economics; Phi Kappa Rho; University Theatre, Business Manager 3, Ass't Mgr. 2, Board of Directors 4; Dramatic Productions 2; Buchtelite Business staff 2; Debate Team 2, 3; Orchestra 1, 2, 3; Ashton Contestant 4; "A" Key.

DOROTHY JEANNE SCHNEIDER

Candidate for A. B. in Biology; Phi Sigma, secy. 3, 4; Biology Club; Y. W. C. A.

BEN SCHROEDER

Candidate for I. E. Degree; Sigma Tau; A. I. E. E.

HAROLD HENRY SCHROEDER

Candidate for E. E. in Engineer; Alpha Sigma Omicron; Sigma Tau 4, 5, Pres. 5; Omicron Delta Kappa 5; Band 1, 2, 3; Vice-Pres. Engineers Club 3; Engineering Board of Control 5; Student Council 5; Inter-fraternity Council 3, 5, Pres. 5.

ROSALIND PEARL SCHULTZ

Candidate for B. E. in Art; Alpha Gamma Delta; Sigma Pi Epsilon; Art Club Pres. 2, 3; Panhellenic Representative 3.

IRENE L. SCHWARTZ

Candidate for B. E. Degree; Alpha Epsilon Phi; University Theatre 2, 3, 4, Secy. 2; Tel-Buch Staff 2; Buchtelite Staff 2; Panhellenic Council 4; Women's League Show 1.

ANTON GEORGE SEIFRIED

Candidate for E. E. Degree; Band; Orchestra.

DONALD SHANK

Candidate for A. B. in English; Chi Theta Tau; Editor-in-chief 1931 Tel-Buch; Omicron Delta Kappa; Sigma Upsilon, pres. 4; Alpha Phi Gamma; University Theatre, Board of Directors 4; French Club; Quill Club, pres. 3; "A" Key.

HARMON GESSLING SHIVELY

Candidate for E. E. in Engineering; Commons Club; Sigma Tau 4, 5, Secy. 5; A. I. E. E. 3, 4, 5, Pres. 5; Chairman meetings and papers committee 4; Major R. O. T. C. 5; Glee Club 3, 4, Vice-Pres. 4; Interfraternity Council 3, 4, 5, Pres. 5.

HAROLD SLOOP

Candidate for B. E. in Physical Education; Lone Star; Football and baseball 2, 3, 4.

BLANCHE F. SMITH

Candidate for B. E. Degree.

MILDRED EUGENIA SMITH

Candidate for B. S. in Dietetics; Home Economics Club; Spanish Club.

KATHRYN ELIZABETH SNYDER

Candidate for B. A. Degree; Mu Phi Omega; Glee Club; French Club.

MILLARD SNYDER

Candidate for M. E. Degree; Chi Theta Tau; Scabbard & Blade; A. S. M. E., Treas. 2, Secretary 3, 4; Chairman Engineers Club 1930.

M. ELEANOR SONNHALTER

Candidate for A. B. in Latin; Sigma Delta Theta; Pierian Sorority; Republican Club; May Queen Crowner 2; Sponsor Co. D 3; Engineer's Battalion Sponsor 4; Glee Club 3; Tel-Buch Business Staff 3; Debate Team 1; Buchtelite Business Staff 2; Rifle Team 4.

CARL SPESSARD

Candidate for B. E. Degree; Lone Star; Omicron Delta Kappa 4; Scabbard & Blade 3, 4; Phi Epsilon Kappa; Football 2, 3, 4; Basketball 2, 3, 4; Track 2, 3; "A" Key.

CLIFFORD DENNIS SPRINGSTON

Candidate for E. E. in Engineering; Lone Star; Sigma Tau; A. I. E. E.; Varsity Football Letter 1, 2.

FRANCIS WILLIAM STAFFORD

Candidate for C. E. in Engineering; Alpha Sigma Omicron; Sigma Tau; Sigma Upsilon; A. S. C. E. Pres.; Chairman Engineers Social Committee; Orchestra; Buchtelite Staff.

GERALDINE LEONA STARNER

Candidate for B. S. in Secretarial Science; Alpha Gamma Delta; Spanish Club 2, 3; Commerce Club 2, 3, 4; Y. W. C. A. 2.

VIRGINIA M. STEDMAN

Candidate for B. E. in Art and English; Kappa Kappa Gamma; Art Club 1, 2, 3, Vice-Pres. 4; Women's League Freshman Representative 1, 2; Panhellenic Council, Secy. and Treas. 3, Pres. 4; Biology Club 2; Student Assistant in Art 3; Buchtelite.

SAMUEL ROY SUITT, Jr.

Candidate for B. S. in Business Administration; Lambda Chi Alpha; Scabbard and Blade, Vice-Pres. 3, Treasurer 4; Omicron Delta Kappa, Vice-Pres. 3, Treasurer 4; Baseball 2, 3; Commander of R. O. T. C. 4.

KARL F. SULOFF

Candidate for M. E. Degree.

RUTH TROMMER

Candidate for B. E. Degree; Biology Club; Phi Sigma.

MARGARET ROUTH TUCKER

Candidate for A. B. in History; Glee Club; French Club; Y. W. C. A.

IRVIN WALTER TURINA

Candidate for B. S. Degree; Lieutenant Colonel, R. O. T. C. 4; Vice-pres. Scabbard & Blade; President, Beta Delta Psi; Commerce Club 2, 3, 4; Executive Board, Commerce Club 3; Commerce Honor Key.

CHARLES WALKER

Candidate for M. E. Degree; Chi Theta Tau; Engineering Board of Control 4, 5; Student Council 5; Sigma Tau; Inter-fraternity Council 3, 4; "A" Key; Engineers Club.

SIDNEY ROLAND WALKER

Candidate for A. B. in Pre-Medics; Alpha Sigma Omicron; Track, 2, 3, 4; Junior Class Treasurer; University Theatre.

WILLIAM EDMUND WALKUP

Candidate for B. S. in Commerce; Lambda Chi Alpha; Scabbard & Blade; Commerce Club.

GERALD C. WALLER

Candidate for A. B. in History; Chi Theta Tau; Pres. Senior Class; Vice-Pres. Student Council 4; Tel-Buch Staff 4; Inter-fraternity Council 2, 3, 4.

MARIAN MARGARET WALSH

Candidate for B. E. in Music; Kappa Kappa Gamma; Pierian Sorority; Mu Phi Omega; Glee Club, Secy. 2; Mu Phi Omega, Pres. 3; Pan-hellenic Council 3; Chairman Pan-hellenic Formal; Asst. Treas. of Junior Class; Senior Prom Committee; Piano & Voice Scholarship—1, 2, 3, 4.

ELLSWORTH CLEMENT WALTERS

Candidate for M. E. Degree; A. S. M. E.

NINA WAUGH

Candidate for B. E. Degree; Art Club; Story Teller's League.

EDWARD WILLIAM WELLS

Candidate for A. B. in Economics; Kappa Sigma Chi.

KATHRYN E. WHARTON

Candidate for B. E. in Physical Education; Delta Psi Kappa; Hockey, Soccer, Basketball, Volleyball, Base-ball, inter-class and intramural; Intramural Board 2, 3; Student Council 3, 4.

GRACE WILHELM

Candidate for B. S. in Home Economics; Kappa Kappa Gamma.

ELIZABETH IDA WIRZ

Candidate for A. B. Degree; French Club.

GENEVIEVE MARY WOZNIAK

Candidate for B. E. in Home Economics; Theta Phi Alpha; Home Economics Club 1, 2, 3, 4; French Club 1, 2; Sociology Club 1, 2, 3; Democratic Club 1, 2, 3, 4; Biology Club.

KENNETH CLAIR ZAHNISER

Candidate for B. S. in Education; Biology Club; Football.

ROBERT E. ZAHNISER

Candidate for B. E. and B. S. in Business Administration; Chi Theta Tau; Freshman basketball 2; Varsity basketball 2, 3, 4; Varsity track 3, 4; Varsity football manager 4; Pres. Men's Athletic Ass'n 2; Laughing Masque; Y. M. C. A.

RUTH MARIE ZEIS

Candidate for A. B. in History; Phi Mu; Pi Kappa Delta; Pierian Sorority; French Club 1, 2; Debate Team 1, 2; Republican Club 2, 3; Student Council, Secy. 2; Pierian, Secy. 4; Debate team manager 3; "A" Key 3; Honors course student 4.

BELLA ZELLINGER

Candidate for A. B. in German; Alpha Epsilon Phi; Pi Kappa Delta; Women's Debate Team; Pan-Hellenic Council.

CECIL FROST

Candidate for A. B. Degree; Alpha Gamma Delta; Spanish Club 1, 2, 3, 4; Rep. to Women's League, 2; Woman's Rifle Squad 2; Tree Day Attendant 4; Basketball team 1, 2, 3, 4; Baseball team 1, 3.

SENIORS WHO SUBMITTED NO PHOTOGRAPHS

Badonsky, Paul
Barnholth, C. R.
Bell, Roscoe
Berglind, Edwin
Berloff, Morris
Bollinger, Ruth
Caldwell, John
Chenot, John
Cook, Fritzie
Cooper, Alice
Cooper, Graydon
Cox, Theodore
Daitch, Harry
Decker, Faith
Demko, Michael
Dete, Leo
Dice, Lucille
Dice, William
Funk, David
Gordon, Jacob
Green, Albert
Gregg, Wilford
Gregory, Dorothy
Hamilton, Gertrude
Haskins, Robert F.
Hine, Hazel
Jenkins, James
Keck, Virgil
Kodish, Louis
Kraft, Theodore
Krause, Floyd
Lieberman, Harry
Medvedeff, Nicholas
Neff, William
Orr, Grace
Ostroff, Sam
Pfeifer, Wilbur
Rinaldo, Joseph
Robertson, Mervin
Rogers, Cecil
Ruby, Mrs. Edith
Savage, Harold
Schlemmer, Robert
Schultz, Emil
Symns, Samuel
Tripplett, Bruce
Wales, Harriet
Woodrow, Ernest

JUNIORS

OFFICERS

CLASS OF 1932

Frank Witwer . . . . . President
Theodore Secrest . . . . . Vice-President
Marion Thomas . . . . . Secretary
Donald Poole . . . . . Treasurer
Aida Beth Thompson . . . . . Assistant Treasurer
Edith Stedman . . . . . Women's League Representative
Elaine Stall . . . . . Student Council Representative
Louis Stoddard . . . . . Dance Committee

Doris Apel
Rex Arnette
Virginia Avery

Jean Bartlett
Paul Bechtol
Preston Bergin

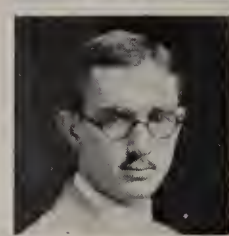

Madeline Bernard
Sara Bordner
Richard Bowman

Antoinette Boyd
Alan Buckley
Clifford Casenhiser

Mary Church
Dorothy Danford
Anna Louise Davis

Mrs. Emily De Camp
Russel DeYoung
Ruth Dix

Anne Dobbins
Wilma Duncan
Lawrence Early

Nina Ellis
Robert Erwine
Eugene Falls

Clyde K. Falor
Mary Felger
Jesse H. Fischer

Vernol Flaugher
Anna M. Flint
Harry W. Frantz

Robert H. Fulton
Cleo Funk
Edward Galleher

James W. German
William J. Germann
Charles G. Goehler

Helen B. Goff
S. William Goff
Esther E. Griffiths

Harriett Gustofson
Mrs. Eva C. Haas
Marie Halter

Margaret Hamlin
Robert E. Hamlin
Mary Grace Harrington

Winchester Harry
Mary Harwell
Catherine M. Hercek

Harold Hennessy
Harold T. Higgs
Herbert Holcomb

Julia Jepperson
Edith V. Johnson
Wallace Johnson

Pauline Kennedy
Dorothy Kepler
Mida E. Kerr

Helen Ladd
Isadore Levy
Mary Kay Link

Amy McCaughey
Ruth McDonald
Arthur McDowell

Ruth McGuire
Thomas Major
Josephine Mascolo

Mildred Merrill
Vera Mills
John W. Moore

Nellie Moore
George Murphy
Elizabeth Myers

Wayne Leone Myers
Richard Nelson
Mary Oldham

Ruth Owsley
Caroline Pardee
Ruth Patton

Josephine Piazza
Don Poole
Leo Leibowitz

Frank Ream
Shirley Reaven
Betty Reed

Bernard Resseger
James Robb
Kenneth Roberts

Hyman Roseman
Irene Russell
James Rutherford

Fae Sarchet
Willard Schmittgen
John Schubert

Harry Schwarzmueller
Ada Seenberg
Russell Shively

Eugene Smelser
Maldine Smeal
Paul Sparks

Alvin Spicer
Alvin Stadtmiller
Kathryn Stahl

Elaine Stall
Edith Stedman
Chalmers Stewart

Louis Stoddard
Paul Strickler
Ida Talis

Helen Tedrick
Harold Thomas
Marion Thomas

Aida Beth Thompson
Helen Trafford
Marjorie Tragler

Thomas Van Sickle
Elizabeth Vaughan
Suzanne Voige

Margaret Wade
Fred Weber
Norman Wentsler

Virginia Wigley

Irene M. Winans

Raymond Wise

Margaret Woofter

Cyril Woolcock

Geraldine Young

Frank Witwer

Glenn Zettle

JUNIORS WHO SUBMITTED NO PHOTOGRAPHS

Alexander, Joseph
Allard, Carroll
Anderson, Alfred
Arnold, George Wm.
Bachtel, Kenneth
Blair, Lawrence
Beims, Sophie
Bergen, Elizabeth
Binet, Anna
Bitcon, Leroy
Blair, Curtis
Botzum, Albert C.
Boyd, Virginia A.
Boyd, William J.
Brunswick, Paul E.
Burch, Thelma L.
Carillon, Frank
Christman, Kermit
Cogan, Madeline
Corbett, Laurene
Courtney, Maude
Crecelius, Ross E.
Cunningham, Dortha
Davis, Robert M.
DeLaney, Edith
DeLano, Chester
Dietz, LeRoy
Duell, Nap R.
Emerick, William
Engstrom, Ruth
Ferguson, Dan
Fink, Herbert
Florin, Ignatius
Frampton, Theodore
Gangle, Ethel
Gay, Kenneth
Gerber, R. A.
Gruner, Elvira
Harris, Adda
Hazlett, Harry
Heisel, Eldred Benj.
Higgins, Bernard
Hinkle, Lawrence
Huffman, Edward
Hunn, William
Ippoliti, Joseph
Jones, James
Jones, Paul
Karlo, Alice
Kempel, George P.
Kinney, Charles
Kochel, Robert
Krugman, Max
Lawrence, James
Leibowitz, Sol
Leshinsky, Isadore
LoCascio, Joseph
Lombardi, Louis
Lorenz, Walter
Lowen, Ellis
Lundeen, Hazel
MacFayden, William
McCullough, Harry
McDowell, Edwin
McGailey, Bernadette
McMichael, Bryce
Major, Robert
Marcinkoski, Frank
Maynard, Edward
Miletti, Louis
Miller, Lucille
Moeller, Howard
Moody, Ralph
Nolley, Gilbert
Pearson, Norman
Porter, Elizabeth
Preusse, Robert
Quinn, Gerald
Radam, David
Reinker, E. Erwin
Renninger, Terry
Ries, Robert
Rudy, Frieda
Salner, Eugene
Salyerds, Ronald
Schoch, Otto
Secrest, Burt
Shannon, Floyd
Sharp, D. B.
Shaw, Edrie
Shaw, Henry
Shibley, Grant
Shook, Donald
Singer, Pauline
Smith, George
Smith, Mary
Smith, Sidney
Snyder, Margaret
Souers, Gertrude
Spade, Russel
Stine, William
Surbey, C. Wade
Suttkus, Henry
Switzer, Ronald
Syracopoulos, Philip
Thomas, Harold Ray
Turner, John
Waddell, Robert
Wainer, Elliot
Wallace, Mary
Wansky, Morris
Wansky, Simon
Watkins, Henry
Wells, Arland
Werner, Howard
Wilde, Bertha
Williams, Matthew
Williams, Paul
Wilson, Miles
Wise, Miriam
Woodward, Foster
Wright, Harry
Wykoff, Ralph C.
Zemlansky, Olga

SOPHOMORES

OFFICERS

CLASS OF 1933

Joe Salber . . . . . President
Robert MacFarland . . . . . Vice-President
Margaret Kopf . . . . . Secretary
Herman Rabe . . . . . Treasurer
Gordon Perry . . . . . Assistant Treasurer
Bernice Waldsmith . . . . . Women's League Representative
Arlene Eckard . . . . . Student Council Representative
William Kruck . . . . . Dance Committee

SOPHOMORE CLASS

SECOND SEMESTER 1930-31

Ayer, Annetta
Abood, Albert
Affleck, Caroline
Alexander, Jay P.
Allen, John W.
Andrus, Jack
Anthony, Arthur
Armacost, Mary E.
Bailey, Edna
Bailey, Howard
Bailey, John
Balasco, Thresa
Barack, Emma
Barnes, Wilbur
Bartlett, Emory
Benedict, Lucius
Bent, Jane
Billman, Dorothy
Bishop, Deane
Bishop, Lois
Blackman, Ruth J.
Bourquin, Margaret
Boyer, Virginia
Britsch, Donald T.
Brouse, Marjorie
Brown, Adolph
Browne, Dorothy
Buchtel, Kenneth
Buckey, Jay
Bunts, Louis E.
Buckmaster, Dorothy
Burke, Charles
Burnham, Genevieve
Burson, Donald
Caler, Homer
Camp, Verda
Campbell, William
Carey, Ruth
Carrier, James H.
Caton, Elizabeth
Cheyney, La Verne
Chittenden, Walter W.
Chordar, Angelin
Chordar, Milan
Christman, Francis
Clare, James
Clark, Maurice
Cleary, Aileen
Cohen, Abe S.
Cohen, Celia
Cohen, Sayde
Conger, Arthur
Coorsh, Daniel
Crabb, Dorothy
Crane, Mary
Crawfis, Rosemary
Creps, Roy
Cronan, Gertrude
Crow, Elenor J.
Damer, James
Davidson, Wilbur
Davis, Lorainne
Deacon, Dawne
Deetjen, Jack
DeLong, Robert O.
D'Ianni, James
Diehl, Miriam
Disler, Gladys
DuPratt, Norman
Easton, James
Eckard, Arlene
Egan, William
Engler, Leo
Eshleman, Romaine
Falk, Franklin
Fanning, James
Fesler, James
Fitterman, Sophie
Fletcher, Ruth
Flint, Bernice
Folb, Bernard
Friedman, Evelyn
Fry, Ethel
Galehouse, Jean
Galloway, Robert
Gerin, Harry
Gharky, Irving
Giegel, John
Gifford, Mrs. Florence
Gilbride, Edward
Glennen, James
Goddard, Mac L.
Goodman, Leo M.
Gordon, Jewell
Grady, John
Graham, William
Grosjean, Ralph
Gruccio, Joseph
Hackett, Phyllis
Hagans, Carl
Hall, Clifford
Hall, Lucille
Halliwill, Marjorie
Hanson, Alice
Hardman, Martha
Harper, Wylanne
Harry, Marjorie
Harry, Winchester
Hartman, Robert
Hartz, Raymond
Heepe, Betty J.
Heller, Marion
Holcomb, Herbert
Hooper, John
Hoopes, Lois
Horn, Frederick
Hornberger, Aurelia
Houser, Kermit
Houston, Violet
Hudson, Harold
Hull, Agnes
Hummel, Richard
Hummelbau, Helen
Hutchinson, James
Jahant, Charles
Jameson, George
Jenkins, Edward
Jenkins, Margaret
Jeppesen, Julia
Jessop, Charles
Jones, John
Jones, Marie
Kamp, Virgil
Kanaga, Nancy
Kaplan, Hirsh
Katz, Albert
Keiser, Etha
Keller, Russel
Kelly, Eileen
Killian, Michael
Kinney, Robert
Kistler, Eugene
Klein, Herman
Kneale, William
Knecht, Lawrence
Kohl, Henry
Kopf, Margaret
Kruck, William
Kyle, Stanley
Lasher, Dorothy
Leavenworth, Helen
Lee, Frances Amelia
Legar, Frank
Leibovitz, Armond
LeRoy, Margaret
Lightle, Ruth
Linder, Lloyd
Locker, Robert
Long, Maurice
Looker, Jack
Lovering, Joseph
Luyster, Harry
MacFarland, Robert
McClelland, Charles A.
McConnaughy, Thomas
McGowan, Agnes
Malamantinis, Kaliope
Maloney, Eugene
Manthey, Mathilde
Marconi, Gilbert
Markley, Wyomia
Marshall, Chester
Martz, Ronald
Maryanski, William
Mendelson, Morris
Metz, Dorothy
Meyer, Ray Catherine
Mikolashek, Harold
Miller, Alice E.
Miller, Edwin

SOPHOMORE CLASS

CONTINUED

Miller, Lemuel
Mills, Robert
Minnich, Pauline
Mizel, Ben
Moore, John
Moran, Kathryn
Morgan, James
Motz, Ruth
Mullin, Virginia
Murdoch, Robert
Myers, George
Nixon, Boris
Nostwich, Mildred
Packan, William
Pamer, John
Pansler, Frances
Patterson, Robert
Perks, Elizabeth
Perry, Gordon
Plumer, Robert
Powell, Frederick
Powell, Valerie
Price, Elizabeth
Pritchard, Muriel
Putt, Charles
Rabe, Herman
Reade, Helen
Rector, Billie
Renninger, Ronald
Ritzert, James
Roesch, Harold
Rokus, Frank
Rolph, Harold
Roth, Earl
Rowland, June
Ruch, John
Ruffing, Jean
Rugers, Irma
Rushton, Eileen
Ryan, William
Safi, Edward
Walber, Joseph
Saladna, Louis
Salyerds, Robert
Sapp, Esther
Schaeffer, Elizabeth
Schapiro, Norbert
Schlegel, Alfred
Schultz, Ernest
Schwartz, Marie
Scott, Ella
Selzer, Mary
Shaffer, Emmert
Shaul, Rex
Sheffield, Vernon
Shelestovich, Leo
Sholtis, Mary
Short, Eleanor
Shriber, Portia
Silvester, Ruth
Simmons, Catherine
Simon, Victor
Sloat, Ralph
Smith, Betty
Smith, Helen
Smith, Henry
Smith, Mina
Smith, Ruth
Solomon, Sidney
Soper, Cleveland
Sowers, Thelma
Spade, Ralph
Sparhawk, Wilson
Speck, Leroy
Speelman, Kathryn
Stansfield, Helen
Starkweather, Lucile
Stebick, Harold
Stillman, Laura
Stoffer, John
Stombaugh, Dean R.
Straub, Ruth
Strickler, Paul
Stull, Richard
Summy, Mae
Susko, Gregory
Symns, Clarence
Tapper, Esther
Trenner, Mollie
Triplett, Dean
Unverzagt, George
Vallen, Richard
Van der Hulse, Kenneth
Venner, Harry
Viers, Glenn
Waldman, Jack
Waldsmith, Bernice
Warden, Ralph
Webster, Vashni
Weiler, John
Weltzien, Victor
Wheeler, Vaughn
Whittaker, Nellie
Widick, Branko
Williams, Terrence
Willis, Hazel
Wilson, Ellen
Winer, Ralph
Wolfe, William
Wood, Kenneth
Woodward, Kent
Wright, Ida Mae
Yarian, Harold
Yasosky, George
Zeis, Paul M.

FRESHMEN

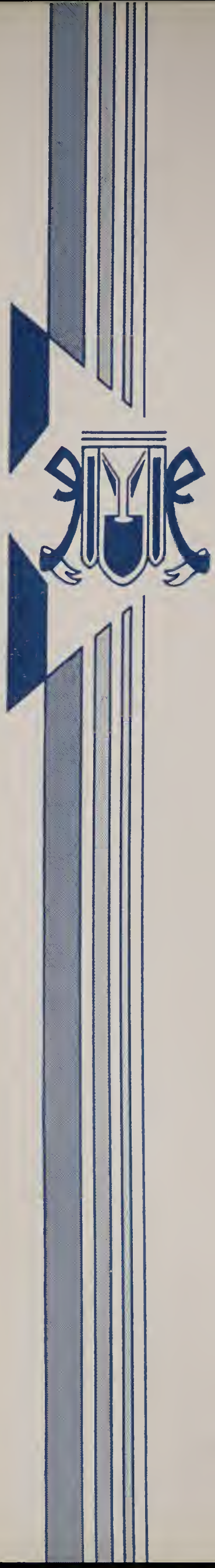

OFFICERS

CLASS OF 1934

Howard Walker . . . . . President

Alice Black . . . . . Secretary

Ralph Smith . . . . . Treasurer

FRESHMAN CLASS

SECOND SEMESTER 1930-31

Abramson, Janet
Adams, William
Allen, Virginia T.
Amspoker, Dwight
Anderson, Evelyn
Appelhaus, Iris
Appleby, Robert
Arenson, Ardell
Atkinson, David
Auler, Paul
Augspurger, Alice
Ault, Kathryn
Baltes, Herman
Barber, George
Barthol, Mildred
Berry, Lillian
Bertsch, George
Billings, Alva
Biondo, Vincent
Black, Alice
Black, James
Blalock, James
Bode, Marguerite
Bowman, Robert
Bowman, Viva
Bozick, Max
Brenneman, Frank
Bricker, Carl
Bridenthal, Dale
Brodt, Elizabeth
Brooks, Jacob
Browne, Clyde
Brown, Mary
Buckmaster, Robert
Brumley, Joseph
Burd, Roy
Bushnell, Margaret
Buticofer, Victor
Butler, Virginia
Buxton, Radcliffe
Buzzelli, Arthur
Cahill, Janice
Caldwell, George
Campbell, Jean
Carlton, Jack
Chalker, Geraldine
Chambers, Lenore
Chassagne, Harold
Chenoweth, Geraldine
Chenoweth, Howard
Chiaramonte, Carrie
Chordar, George
Christman, William
Clark, Evelyn
Conkel, Bernice
Connelly, Howard
Cooper, Donna
Cooper, John
Coorsh, Harry
Cope, Ruth
Courtney, Grace
Couts, Robert
Crafts, William
Cranmer, William
Crosby, Gulia
Danesis, George
Dannemiller, Wm.
Darulis, Ardella
Darulis, William
Davis, Earl
Davis, Hazelbelle
Descutner, Nesbit
Devlin, Henry
Dickie, Mary
Dickinson, Esther
Dietz, Eleanor
Dobie, Robert
Driesbach, Eleanor
Driesbach, Farrell
Dunford, Louise
Dyer, Hobson
Eckroad, Mildred
Ellery, Lucy
Eshack, Marion
Ewerth, Irene
Falor, William
Felver, Richard
Fenneman, Harriett
Feudner, John
Gerguson, Bernice
Gerguson, Gilbert
Finney, Mary
Flanigan, Gerald
Fleming, Doris
Fouse, James
Franklin, Frederick
Frantz, Eli
Fricker, Frank
Gurin, Emanuel
Gammeter, Geraldine
Gandy, Al
Gaugler, Floyd
Gantz, Donald
Geis, John
Gellatly, Anne
Gettins, Georgia
Gilcher, Leslie
Gilcrest, Martha
Gill, John
Gilleland, Belva
Gillette, Marjorie
Goddard, Frank
Goldberg, Harvey
Goldberg, Rhoda
Gray, Charlotte
Gray, Howard
Green, Carl
Greenberger, Morton
Gregory, Ruby
Griffiths, Bonar
Griffiths, Dave
Grogan, Richard
Growdon, Thelma
Gurin, Evelyn
Gutierrez, Fernando
Gutsow, Alex
Hahn, Charles
Haley, Charles
Hall, John
Hamann, Rhea
Hamilton, Bernadette
Hammett, Frank
Hamontree, Raymond
Hanna, Catherine
Hansen, Margaret
Harig, John
Harman, Martha
Harnar, Mildred
Harper, Susan
Harrington, Julia
Hatzis, Lulla
Heisser, Leo
Hensal, Grace
Hesidence, Arthur
Heyburn, Richard
Hofer, John
Hoffmaster, Ruth
Honeywell, Jane
Hoover, Melba
Hougton, Betty
Huston, Fred
Jaques, Robert
Jauchem, Gilbert
Johns, Cornelius
Johnson, Vincent
Johnston, Phyllis
Joseph, Joe
Kamin, Nathan
Kannel, Harold
Katz, Evelyn
Kautz, John
Kazan, Marvin
Kerber, Henry
Kidder, John
Kindig, Howard
Kirk, Winston
Kirkpatrick, Kathryn
Kitselman, Betty
Kmentt, Hildegarde
Koledin, Ladonna
Korman, George
Kosch, Kermit
Kovach, Ivan
Krumroy, Arlene
Kruse, Carl
Kuhns, William
Lange, Melvin
Laubach, Donald
Leach, Norris
Leavenworth, Wm.
Leibole, Vivian
LeMaster, Grace
Levin, Harold

FRESHMAN CLASS

CONTINUED

Ley, Harry
Ley, William
Littrick, Harold
Long, Walter
Loveridge, James
Lundeen, Maybelle
MacGregor, James
MacWhinney, Mary
McCormick, Edward
McDonald, Virginia
McDonnell, Frank
McDonough, Mary
McDougald, Aldiva
McMasters, Melvin
McShaffrey, Alice
Macbrair, William
Mackey, Charlotte
Mahan, Fulton
Mancovitz, Samuel
Martucci, Lebia
Mason, Wellington
Massar, Eleanor
Massey, Virginia
Matti, Glenn
Metzger, Henry
Metzger, Mary
Miller, Sam
Miller, Virginia
Mills, Howard
Mitchell, William
Mohler, Pearl
Mondl, Thomas
Montgomery, Virginia
Moore, Arthur
Moore, Floyd
Moore, John
Morgan, Ruth
Morris, Gerald
Mougey, Mary
Moyer, Maurice
Myers, Virginia
Newton, Marjorie
Nye, Jane
Oldham, Vern
Olson, Irving
O'Neil, Charles
Oplinger, Fred
Orihel, Michael
Osmun, Marguerite
Ostroff, Jacob
Ott, Howard
Palmer, Clare
Palmer, Mary
Peterson, Idabelle
Pitkin, Pauline
Powelson, Pauline
Pratt, Evelyn
Prentice, Faye
Proehl, Harold
Rabe, Ruth
Rawls, Ben
Ream, Charles
Rector, Mary
Reed, Helen
Reynolds, James
Richards, Romola
Richards, Violet
Rhoads, Margaret
Rifkin, Helen
Robinson, Glen
Rockwell, John
Rosenberg, Dorothy
Rosenfeld, Louis
Rosenthal, Jeanette
Rosenzweig, Oscar
Roundy, Elmer
Roundy, Norman
Ruff, Richard
Rush, Foster
Sankey, Eugene
Saus, Frank
Schiepan, Henry
Schlegel, Avis
Schulman, Ruth
Schultz, Max
Schwartz, Albert
Sears, Marjorie
Secttor, Julian
Seegar, Howard
Shenk, Frances
Shepard, Bruce
Sherman, Nelson
Simmons, George
Simpson, Ellen
Smith, Elinor
Smith, Jane
Smith, Robert
Smith, Winifred
Snyder, Stanley
Solomon, Mabel
Sonnhalter, John
Sonnhalter, Mary
Soper, Gilbert
Sowers, Ruth
Sparhawk, Winnifred
Spratt, James
Spuller, Mildred
Stahl, Richard
Staley, Robert
Stambaugh, James
Stanford, Gwendolyn
Starbird, Norman
Starkey, Geraldine
Stehle, John
Stelzer, Frederick
Stevens, Mary
Stewart, Marjorie
Stokich, Violet
Stowe, Anthony
Stratton, Edgar
Stuart, Mary
Suppes, Dorothy
Sutherland, Vivian
Swain, Elsie
Sweeney, George
Swinehart, Josephine
Switzer, Ruth
Syracopoulos, Nick
Tarbox, Frederick
Tausch, Harry
Taylor, Essie
Testa, Nancy
Thomann, Michael
Thompson, Helen
Titmas, Albert
Tittle, Everet
Townsend, Mary
Trainer, Alice
Tranter, Dorothy
Trenner, Zelda
Trew, Ethel
Tritt, Emily
Tucciarone, Marguerite
Tuckman, Lena
Tucker, Charles
Tyson, Isaac
Ufford, Laurence
VanDoros, Nick
Vest, George
Voltz, Paul
Volz, Edward
Wagner, Paul
Waldron, Patricia
Walker, Alexander
Walker, Charles
Walker, Donald
Walker, Howard
Ward, Vernon
Warner, Wilbert
Watters, Geraldine
Weeks, Martha
Weisberg, Hymen
Weiss, Julius
Welch, Beatrice
Welling, Harold
Wentsler, Cathryn
West, Julia
Wetzel, Paul
Wetzel, Robert
Wheeler, Helen
Whitson, Robert
Wiener, Betty
Wile, Carl
Willey, Francis
Willey, Kenneth
Wilson, Howard
Wilson, James
Wilson, Madeline
Wolfe, Dorotha
Wolfe, Paul
Wood, Arthur
Wormald, Willis
Yenicky, Peter
Yount, Earle
Zarich, Leposava
Zeno, Charles
Zintel, Harold

ORGANIZATIONS

FRATERNITIES

KAPPA KAPPA GAMMA

Jackson Walsh Stedman Wilhelm Young
Apel Simmons Stillman Rugers E. Wilson
B. Smith Rowland Miller Gammeter Honeywell
Hoover Peterson Butler J. Smith Brodt
M. Wilson Powell Pitkin Dickinson

KAPPA KAPPA GAMMA

LAMBDA CHAPTER

1877

Founded at Monmouth College, 1870

SOROR IN FACULTATE

Carita McEbright

SENIORS

Mary Elizabeth Jackson
Virginia Stedman
Marian Walsh
Grace Wilhelm

JUNIORS

Doris Apel
Geraldine Young

SOPHOMORES

Annetta Ayer
Alice Miller
June Rowland
Irma Rugers
Catherine Simmons
Betty Smith
Laura Jane Stillman
Ellen Wilson

PLEDGES

Elizabeth Brodt
Virginia Butler
Esther Dickinson
Geraldine Gammeter
Jane Honeywell
Melba Hoover
Agnes Hull
Betty Kitselman
Idabelle Peterson
Pauline Pitkin
Valerie Powell
Jane Smith
Madeline Wilson

DELTA GAMMA

R. McShaffrey
Wigley
Porter
Kanaga
A. McShaffrey

Davenport
M. Harrington
Meyer
Mullin
Anderson

P. Gettins
Pardee
Russell
Davis
Houghton
MacDonald

MacKenzie
Link
Goff
Short
Starkey
M. Palmer

Hoffman
Dix
Bordner
Rector
Mackey

Coates
Griffiths
Wade
G. Gettins
L. Palmer

DELTA GAMMA

ETA CHAPTER

1879

Founded at Oxford, Mississippi, 1874

SORORES IN FACULTATE

Gladys Weeks
Elizabeth Stevenson
Elsie Maxwell

SENIORS

Mary Coates
Winifred Davenport
Patricia Gettins
Elizabeth Hoffman
Rita McShaffrey
Mary Sue MacKenzie

JUNIORS

Sara Bordner
Ruth Dix
Helen Goff
Esther Griffiths
Mary Grace Harrington
Mary Kay Link
Caroline Pardee
Elizabeth Porter
Irene Russell
Margaret Wade
Virginia Wigley

SOPHOMORES

Lorraine Davis
Nancy Kanaga
Ray Catherine Meyer
Virginia Mullin
Eleanor Short

PLEDGES

Evelyn Anderson
Romaine Eshleman
Georgia Gettins
Julia Harrington
Betty Houghton
Charlotte Mackey
Virginia McDonald
Alice McShaffrey
Mary Palmer
Louise Palmer
Billie Rector
Geraldine Starkey

PHI MU

Stall	O'Neil	Pearce	Rahner	Rians
Armstrong	Mahoney	Zeis	Church	Halter
Vaughan	Owsley	Reed	W. Harper	Kopf
Perks	Schaeffer	Keiser	Heepe	Townsend
Gregory	S. Harper	Leibole	Kmentt	Cahill
Smith	Dietz	Powelson	Ault	Gilcrest

PHI MU

OMICRON CHAPTER

1912

Founded at Macon, Georgia, 1852

SOROR IN FACULTATE

Clara Kemler

SENIORS

Catherine Armstrong
Elizabeth Mahoney
Mary O'Neil
Verena Pearce
Donna Rahner
Dorothy Rians
Ruth Zeis

JUNIORS

Mary Church
Marie Halter
Ruth Owsley
Betty Reed
Elaine Stall
Elizabeth Vaughn

SOPHOMORES

Wylanne Harper
Betty Heepe
Etha Keiser
Margaret Kopf
Elizabeth Perks
Elizabeth Schaeffer

PLEDGES

Catherine Ault
Janice Cahill
Eleanor Dietz
Susan Harper
Martha Gilcrest
Ruby Gregory
Hildegarde Kmentt
Madge Leibole
Pauline Powelson
Winifred Smith
Mary Ann Townsend

SIGMA DELTA THETA

E. Sonnhalter, Bendure, Schlemmer, McCaughey, Funk
Avery, Stedman, Ladd, Lasher, Tragler
Felger, Bourquin, Barrack, Eckard, Pritchard
Galehouse, Gilleland, Deacon, Tranter, Richards
Bushnell, Black, M. Sonnhalter, Wheeler

SIGMA DELTA THETA

1920

SOROR IN FACULTATE

Josephine Cushman

SENIORS

Myrtelle Bendure
Josephine Schlemmer
Eleanor Sonnhalter

JUNIORS

Virginia Avery
Helen Ladd
Mary Felger
Amy McCaughey
Cleo Funk
Edith Stedman
Marjorie Tragler

SOPHOMORES

Emma Barack
Arline Eckard
Margaret Bourquin
Dorothy Lasher
Jean Galehouse

PLEDGES

Alice Black
Muriel Pritchard
Margaret Bushnell
Romola Richards
Dawn Deacon
Mary Sonnhalter
Belva Gilleland
Dorothy Tranter
Helen Wheeler

ALPHA GAMMA DELTA

Fischer	Beese	Danford	Schiller	Elliott
Winans	Schultz	Mostenic	Frost	Starner
A. Thompson	Stahl	Davis	Boyd	Straub
Cronan	Bishop	Wright	Tritt	Davis
	Rushton	D. Thompson	Gray	

ALPHA GAMMA DELTA

OMEGA CHAPTER

1922

Founded at Syracuse University, 1904

SOROR IN FACULTATE

Katharine M. Reed

SENIORS

Helen Beese
Dorothy Danford
Elizabeth Elliott
Alberta Fischer
Cecil Frost
Mary Mostenic
Florence Schiller
Rosalind Schultz
Geraldine Starner
Irene Winans

JUNIORS

Antoinette Boyd
Anna Louise Davis
Kathryn Stahl
Aida Beth Thompson

SOPHOMORES

Lois Bishop
Gertrude Cronan
Eileen Rushton
Ruth Straub
Ida Mae Wright

FRESHMEN

Hazelbelle Davis
Harriett Fenneman
Helen Reade
Mary Elizabeth Rector
Emily Tritt

PLEDGES

Charlotte Gray
Phyllis Hackett
Aldiva McDougall
Doris Thompson
Ethel True
Mary Wallace

PHI KAPPA DELTA

Kepler
Orr
Harwell
Crabb

Haines
Brooker
Mills
Leavenworth

Frederick
D. Kepler
Thomas
Nostwich

Averell
Bartlett
Brouse
Weeks

Currie
Haas
Heller
LeMaster

Mougey
Krumroy

PHI KAPPA DELTA

1922

SOROR IN FACULTATE

Mrs. Warren W. Leigh

SENIORS

Virginia Averell
Harriett Brooker
Alice Cooper
Beatrice Currie
Lois Frederick
Ruth Haines
Beatrice Kepler
Dorothy Kepler
Grace Orr

JUNIORS

Jean Bartlett
Dorotha Cunningham
Eva Haas
Mary Harwell
Vera Mills
Marian Thomas

SOPHOMORES

Marjorie Brouse
Dorothy Crabb
Marian Heller
Helen Leavenworth
Mildred Nostwich

PLEDGES

Arlene Krumroy
Grace Le Master
Mary Mougey
Irene Weeks

ALPHA EPSILON PHI

Zellinger Schwartz Reaven
Dasch Ellis
Bonhard

ALPHA EPSILON PHI

UPSILON CHAPTER

1924

POST-GRADUATE

Anna Dasch

SENIORS

Irene Schwartz

Bella Zellinger

JUNIORS

Nina Ellis

Shirley Reaven

ZETA TAU ALPHA

Oldham
Armacost
Kerr
Fletcher

McGrath
Jones
Trafford
Jenkins

Buntz
Heintz
Crane
Hornberger

Hawkins
Poppenger
Kennedy
Housten

Clark
McDonald
Armacost
Waldsmith

Sparhawk
Darling

ZETA TAU ALPHA

BETA XI CHAPTER

1929

Founded at Virginia State Normal School, 1898

SOROR IN FACULTATE

Mrs. Jane Sargent Barnhardt

SENIORS

Mildred Armacost
Wava Buntz
Elizabeth Clark
Edna Hawkins
Eleanor Heintz
Sarah Jones
Helen McGrath
Grace Poppenger

JUNIORS

Pauline Kennedy
Betty Kerr
Ruth McDonald
Mary Oldham
Helen Trafford

SOPHOMORES

Mary Armacost
Mary Crane
Ruth Fletcher
Eleanor Hoopes
Aurelia Hornberger
Violet Housten
Margaret Jenkins
Bernice Waldsmith

PLEDGES

Geraldine Chalker
Ethelyn Darling
Helen Hummelbau
Winnifred Sparhawk

THETA PHI ALPHA

Palmer
Bernard
Smith
Kelly

Flickinger
Meyers
Dobbins
Cleary

Wozniak
Hamlin
McGowan
Hamilton

Pittenger
McGailey
Moran
Bode

Trainer

Hamann

Horning

THETA PHI ALPHA

SIGMA CHAPTER

1931

Founded at Ann Arbor, Michigan, 1912

SOROR IN FACULTATE

Margaret Fanning

SENIORS

Eleanor Flickinger
Ellen Palmer
Doris Pittenger
Genevieve Wozniak

JUNIORS

Madeline Bernard
Ann Dobbins
Margaret Hamlin
Elizabeth Myers
Bernadette McGailey

SOPHOMORES

Aileen Cleary
Eileen Kelly
Kathryn Moran
Agnes McGowan
Helen Smith

PLEDGES

Marguerite Bode
Rhea Hamann
Bernadette Hamilton
Martha Horning
Alice Trainer

PHI DELTA THETA

Witwer	Honeywell	Arnette	Klipstein	Miller	Dailey
Bryant	Hazlett	Early	Erwine	Weber	Fulton
Strickler	Galleher	Goehler	VanSickle	Wentzler	Alexander
Zeis	Wolfe	Roth	Deetjen	Vallen	Rabe
Egan	Beck	Woodward	McConnaughy	McClelland	Campbell
MacFarland	Maloney	Brenneman	Ott	Moyer	Mahan
	Matti	Volz	Bozick	Walker	

PHI DELTA THETA

OHIO EPSILON CHAPTER

1875

FRATER IN FACULTATE

Earl W. Crecraft

Ronald Fox Lewis Norman W. C. Robart

SENIOR

Arvine Honeywell

JUNIORS

Robert Daily
Rex Arnette
Edward Galleher
Harrison Fulton
Frank Witwer
Charles Bryant
Arthur Miller
Norman Wentzler
Lawrence Early
Charles Goehler
Thomas Van Sickle
Charles Hazlitt
Fred Weber
Paul Strickler
Robert Erwine
Edward Klipstein

SOPHOMORES

Kent Woodward
Park Alexander
Thomas McConnaughy
William Campbell
Robert McFarland
William Wolfe
Arthur Anthony
Jack Deetjen
Paul Zeis
Herman Rabe
Earl Roth
William Egan
Howard Beck
Charles McClelland
Richard Vallen

PLEDGES

Robert Lockert
Eugene Maloney
Lloyd Moyer
Max Bozick
Howard Ott
Frank Brenneman
Edward Volz
Donald Walker
Lloyd Linder
Glenn Matti
Albert Titmus
Fulton Mahan

PI KAPPA EPSILON

Fitzharris	Spessard	Auten	Hall	P. Germann	Myers
Falls	Ensign	J. Murdoch	Griffith	Sloop	Bowman
Hamlin	Roberts	Schmittgen	W. Germann	Woolcock	Flaugher
Pearson	Thomas	Fanning	Barnes	Simmons	R. Murdoch
Myers	Corrier	Driesbach	Gill	Rockwell	Gay
Stadtmiller	Feudner	Fouse	Kindig	Wood	Tucker
Falor	Wetzel	Zintel	J. Hall	Oldham	Whitson

LONE STAR

PI KAPPA EPSILON

1882

FRATRES IN FACULTATE

Charles Bulger Hezzleton Simmons John Bulger

SENIORS

Delbert Auten
Hadley Ensign
Paul Germann
John Griffith
Newton Hall
James Jenkins
John Murdock
Donald Myers
Mervin Robertson
Harold Sloop
Carl Spessard
Cletus Fitzharris

JUNIORS

Richard Bowman
Eugene Falls
Vernol Flaugher
Ignatius Florin
William Germann
Robert Hamlin
Richard Hummel
Norman Pearson
Kenneth Roberts
Willard Schmittgen
Harold Thomas
Cyril Woolcock
Floyd Shannon

SOPHOMORES

Wilbur Barnes
James Hutchinson
Albert Marconi
Robert Murdock
Edward Putt
Vashni Webster
James Fanning
James Carrier
Hezzleton Simmons

FRESHMEN

Ferrel Driesbach
John Feudner
William Feudner
William Falor
James Fouse
John Gill
Vernon Oldham
John Rockwell
Alvin Stadtmiller
Charles Tucker
Robert Wetzel
Neil Whitson
Arthur Wood
Harold Zintel

PLEDGES

Kenneth Gay
John Hall
Clyde Kindig

LAMBDA CHI ALPHA

Cochrane	Frye	Suitt	Jones	Hammond	Walkup
Cassenheiser	Resseger	Harry	Smelser	Rutherford	Wise
Pamer	Dameron	Benedict	Sloat	Marshall	Gharkey
Jackson	Sparhawk	Jenkins	Goodman	Schultz	Klein
G. Chordar	Williams	Eden	M. Chordar	Stull	Stehley
Kirk	Blalock	Cooper	Black	Hartman	Darulis

LAMBDA CHI ALPHA

GAMMA ALPHA ZETA CHAPTER

1919

FRATER IN FACULTATE

Francesco B. DeLeone

SENIORS

Samuel Suitt
Cyril Jones
Harold Frye
Wayne Hammond
Kenneth Cochrane

JUNIORS

Raymond Wise
William Walkup
James Rutherford
Otto Schock
Winchester Harry
Bernard Resseger
Irvan Gharkey
Clifford Cassenhiser
Eugene Smelser

SOPHOMORES

Laurence Knecht
Edward Jenkins
Ernest Schultz
Milan Chorder
Wilson Sparhawk
Terrance Williams
Ralph Sloat
Lucius Benedict
John Jones
James Dameron
Chester Marshall
John Pamer
Leo Goodman
Herman Klein
Robert DeLong

FRESHMEN

John Stehle
Kenneth Eden

PLEDGES

Arthur Moore
William Darulis
James Black
Russell Keller
George Barber
Richard Stull
Mac Goddard
Robert Hartman
Winston Kirk
Chester Blalock
John Cooper

ALPHA SIGMA OMICRON

Schroeder Adams Fulton Newton Blackman Sawdy
Walker Scharenberg J. Buckly Spicer Bergin Murphy
Stafford Secrest A. Buckly Ream Suttkus Widick
Jones H. Frantz F. Horn Bunts Hooper Mills
Switzer Yarian Watkins Falor Chittenden Patterson
Schaffer E. Frantz Leavenworth Cheneowith Zettle
Davidson Roundy Fricker

ALPHA SIGMA OMICRON

1920

FRATRES IN FACULTATE

Fred Ayer
Fred Householder

SENIORS

James Adams
Allan Blackman
John Buckley
Preston Bergin
Robert Fulton
Frank Newton
Gordon Sawdy
Elmer Scharenberg
Harold Schroeder
Francis Stafford
Sidney Walker

JUNIORS

Allan Buckley
James Jones
George Murphy
Frank Ream
Theodore Secrest
Ronald Switzer
Harold Yarian
Henry Watkins
Alvin Spicer
Charles Burke
Harold Thomas
Harry Frantz
Robert Mills
Henry Suttkus

SOPHOMORES

Frederick Horn
Dean Stombaugh
Louis Buntz
Walter Chittenden
John Hooper
Robert Patterson

FRESHMEN

Howard Chenoweth
Fred Franklin
Eli Frantz
Frank Fricker
William Leavenworth
Elmer Roundy
Bronko Widick

PLEDGES

Wilbur Davidson
John Hofer
Glen Zettle
Erwin Reinker
Harold Rolph
Emmert Schaffer

CHI THETA TAU

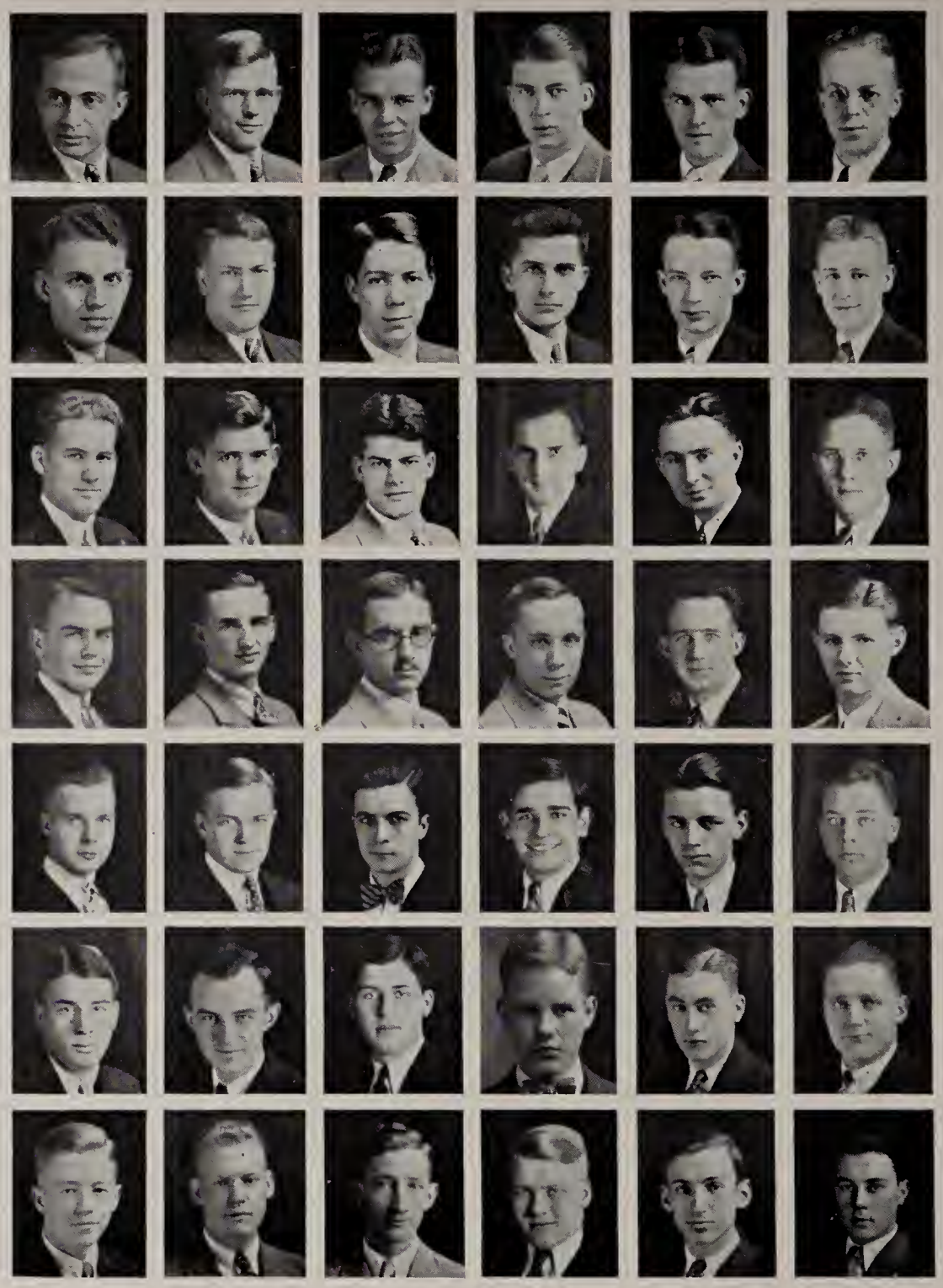

Waller	Snyder	Meadows	Walker	Zahniser	Peabody
Hunter	Hunt	Shank	Koehler	Dice	Poole
Schwarzmueller	Smeal	De Young	Simon	Myers	W. Johnson
J. W. Moore	Houser	Bechtol	Salner	Kyle	Spade
Stebick	Kistler	Schlegel	Kannel	Appleby	Renninger
Metzger	Holcomb	Tarbox	V. Johnson	Amspoker	Devlin
Mitchell	Welling	Lovering	J. R. Moore	Kruse	Mills

CHI THETA TAU

1921

FRATER IN FACULTATE

Ulysses S. Vance

SENIORS

Gerald Waller
Charles Walker
Rufus Meadows
Robert Zahniser
Donald Shank
Millard Snyder
Harold Hunter
Donald Peabody
Henry Koehler
Allison Hunt

JUNIORS

William Dice
Russell DeYoung
Harry Schwarzmueller
Donald S. Poole
Maldine Smeal
Wallace Johnson
John Watson
Wayne Myers
Victor Salner
Paul Bechtol
John Moore
Herbert Holcomb

SOPHOMORES

Ralph Spade
Kermit Houser
Vaughn Wheeler
Eugene Kistler
Gerald Lovering
Victor Simon
Ronald Renninger
Alfred Schlegel
Harold Stebick
Stanley Kyle

FRESHMEN

Robert Appleby
Harold Kannel

PLEDGES

Vincent Johnson
Dwight Amspoker
Henry Metzger
John Moore
William Mitchell
Frederick Tarbox
Howard Mills
Harold Welling
Carl Kruse
Henry Devlin
James Stambaugh
Allan Moore
James MacGregor

AMERICA ASSOCIATION OF COMMONS CLUBS

H. Shively	Brennon	Buffington	Manson
Ladrach	Dickenson	Moore	Ransom
Ries	Nye	Richardson	Stine
R. Shively	Waddell	Werner	Sheffield
Kerber	Roundy	Roesch	Soper

COMMONS CLUB

AKRON CHAPTER

1921

FACULTY ADVISORS

Richard K. Schmidt
T. L. McJoynt
R. F. Durst

SENIORS

Louis Brennon
Gerald Buffington
Neil Dickenson
Floyd Krause
Roy Ladrach
Finley Manson
Russell Moore
Benjamin Nye
Jay Ransom
John Richardson
Harmon Shively
Wilford Gregg

JUNIORS

Lawrence Blair
George Arnold
Kermit Christman
Herbert Fink
Robert Hunn
Wade Reynolds
Russell Shively
Robert Rice
William Stine
Robert Waddell
Howard Werner
Paul Williams

SOPHOMORES

Harry Luyster
Vernon Sheffield
Gordon Perry

PLEDGES

Gilbert Soper
Norman Roundy
Harold Roesch
Henry Kerber
James Fesler
Glenn Werner
James Wilson
Albert Zabel
Chester De Lano

SIGMA BETA NU

Bliss	Meadows	Doeler	Hartz	Dunwiddie	German	Stoddard
Porter	Alexander	Blair	Peterson	Preusse	Higgs	Roeger
Clark	Kruck	Jahant	Triplett	Brommelhaus	Easton	Plummer
Salber	Galloway	Venner	Caldwell	Shaul	Davis	Maryanski
Hammontree	Steinmetz	Stowe	Hahn	Hammett	Smith	Starbird
Wilson	Hammett	Sonnhalter	Powell	Ruff	Sheppard	Jordon
		Lange	Myers	Walker		

SIGMA BETA NU

1923

FRATER IN FACULTATE

Charles R. Olin

SENIORS

Raymond Bliss
Charles Doerler
Stanley Dunwiddie
James Fouts
Ralph Hartz
Roger Meadows
Edward Porter
Ernest Woodrow

JUNIORS

Donald Alexander
Curtis Blair
Edw. Fassnacht
James German
Gilbert Hartz
Harold Higgs
Robert Preusse
Earl Roeger
Louis Stoddard
Dean Triplett

SOPHOMORES

Vincent Brommelhouse
Maurice Clark
James Easton
William Graham
Charles Jahant
Ray Hartz
William Kruck
Howard Maryanski
Robert Plumer
Joseph Salber
Rex Shaul
Harry Venner
Robert Galloway

FRESHMEN

Earl Davis
Frank Hammett
Ray Hammentree
Ned Henderson
Jack Jordon
Fred Powell
Bruce Shepard
John Sonnhalter
Hoyt Starbird
Howard Walker
Howard Wilson

PLEDGES

George Caldwell
Charles Hahn
Melvin Lange
William Ruff
Ralph Smith
Harold Steinmetz
Anthony Stowe

PHI KAPPA RHO

Kaplan	Sacks	Schmaltz	Fischer
Roseman	Levy	Folb	Cohen
Leibovitz	Mizel	Weisburg	Wainer
Kamin	Sherman	Rosenfield	Waldman

PHI KAPPA RHO

1924

FACULTY ADVISORS

Rolland D. Fox
Samuel Selby

SENIORS

Leon Sacks
Robert Schmaltz

JUNIORS

Jesse Fischer
Hymen Roseman
David Radam
Elliot Wainer
Isadore Levy

SOPHOMORES

Hirsh Kaplan
Ben Mizel
Ralph Winer
Bernard Folb
Abe Cohen

FRESHMEN

Hymen Weisberg
Nelson Sherman
Armand Leibovitz
Nathan Kaiman

PLEDGES

Jack Waldman
Samuel Mancovitz
Louise Rosenfeld
Max Aidman

GOVERNMENT

NEWTON HALL
President of the Student Body

STUDENT COUNCIL

OFFICERS

Newton Hall . . . . . President
Gerald Waller . . . . . Vice-President
Helen McGrath . . . . . Sec.-Treasurer
Prof. H. E. Simmons . . . . . Faculty Advisor

MEMBERS

Virginia Avery
Richard Booth
Arlene Eckard
Harold Hunter
Joseph Salber
Harold Schroeder
Elaine Stall
Charles Walker
Howard Walker
Kathryn Wharton
Frank Witwer

WOMEN'S LEAGUE COUNCIL

Helen McGrath ..... President
Ruth Owsley ..... Vice-President
Elizabeth Myers ..... Secretary
Wava Buntz ..... Treasurer
Beatrice Currie ..... Senior Representative
Edith Stedman ..... Junior Representative
Bernice Waldsmith ..... Sophomore Representative
Louise Palmer ..... Freshman Representative
Prof. Marjorie Mitchell ..... Faculty Advisor

ENGINEERING BOARD OF CONTROL

FIRST SECTION

John Buckley ..... President
William Germann ..... Secretary-Treasurer
Charles Walker ..... Representative to Student Council

MEMBERS

Willard Schmittgen George Myers Hezzleton Simmons

SECOND SECTION

Delbert Auten ..... President
Don Poole ..... Secretary-Treasurer
Harold Schroeder ..... Representative to Student Council

MEMBERS

Willard Schmittgen Walter Chittenden
Hezzleton Simmons

INTERFRATERNITY COUNCIL

OFFICERS

Harmon Shively . . . . . President
Russell Shively . . . . . Vice-President
Richard Bowman . . . . . Secretary-Treasurer
Dean Donfred Gardner . . . . . Faculty Advisor

MEMBERS

Alpha Sigma Omicron
- Harold Schroeder
- Theodore Secrest

Chi Theta Tau
- Donald Poole
- Gerald Waller

Commons Club
- Harmon Shively
- Russell Shively

Lambda Chi Alpha
- Kenneth Cochrane
- Sam Suitt

Phi Delta Theta
- Edgar Wentsler
- Frank Witwer

Phi Kappa Rho
- Hirsh Kaplan
- Leon Sacks

Pi Kappa Epsilon
- Richard Bowman
- Newton Hall

Sigma Beta Nu
- Curtis Blair
- William Maryanski

PAN-HELLENIC COUNCIL

OFFICERS

Virginia Stedman . . . . . President
Irene Russell . . . . . Sec.-Treasurer
Prof. Marjorie Mitchell . . . . . Faculty Advisor

MEMBERS

Alpha Gamma Delta
Aida Beth Thompson
Gertrude Cronan

Alpha Epsilon Phi
Irene Schwartz

Delta Gamma
Irene Russell
Mary Sue MacKenzie

Zeta Tau Alpha
Pauline Kennedy
Violet Houston

Theta Phi Alpha
Madeline Bernard
Eleanor Flickinger

Kappa Kappa Gamma
Catherine Simmons
Virginia Stedman

Phi Kappa Delta
Beatrice Currie
Marjorie Brouse

Phi Mu
Mary O'Neil
Ruth Owsley

Sigma Delta Theta
Josephine Schlemmer
Dorothy Lasher

HONORARIES

OMICRON DELTA KAPPA

THETA CIRCLE

Established—1922

OFFICERS

John Pittenger ..... President
Kenneth Cochrane ..... Vice-President
Newton Hall ..... Secretary
Sam Suitt ..... Treasurer

FACULTY MEMBERS

Coach Howard Blair
Dr. Charles Bulger
Dr. Earl Crecraft
Dean Donfred Gardner
Dr. O. E. Olin
Prof. Frederick Sefton
Prof. H. E. Simmons
Dean A. I. Spanton
President George F. Zook

ACTIVE MEMBERS

Cletus Fitzharris
Delbert Auten
Harold Frye
Donald Shank
Carl Spessard
Thomas Van Sickle
Harold Hunter
Kenneth Roberts
Frank Witwer
Harold Schroeder
Edgar Wentsler
Hadley Ensign

PURPOSE

The purpose of Omicron Delta Kappa, Men's National Honorary activities fraternity is: first, to honor men who have attained outstanding recognition in collegiate activities; second, to bring together the most representative men in all phases of college life; and third, to bring together members of the faculty and student body on a basis of mutual understanding.

PIERIAN

Established—1923

OFFICERS

Helen McGrath . . . . . President
Josephine Schlemmer . . . . . Vice-President
Ruth Zeis . . . . . Secretary
Geraldine Young . . . . . Treasurer
Eleanor Sonnhalter . . . . . Historian
Dean Elizabeth Thompson . . . . . Faculty Advisor

HONORARY MEMBERS

Mrs. Howard Blair
Prof. Marjorie Mitchell
Dean Elizabeth Thompson
Mrs. George F. Zook

MEMBERS

Myrtelle Bendure
Eleanor Flickinger
Cleo Funk
Mary Elizabeth Jackson
Rita McShaffrey
Mary Sue MacKenzie
Ruth Owsley
Ellen Palmer
Elaine Stall
Marian Walsh

PURPOSE

The purpose of Pierian, local senior women's activity sorority, is to so unite the girls who have shown themselves to be leaders on the campus during their first three years at the university, as to effect a group which will work coherently for the benefit of the campus.

SIGMA TAU

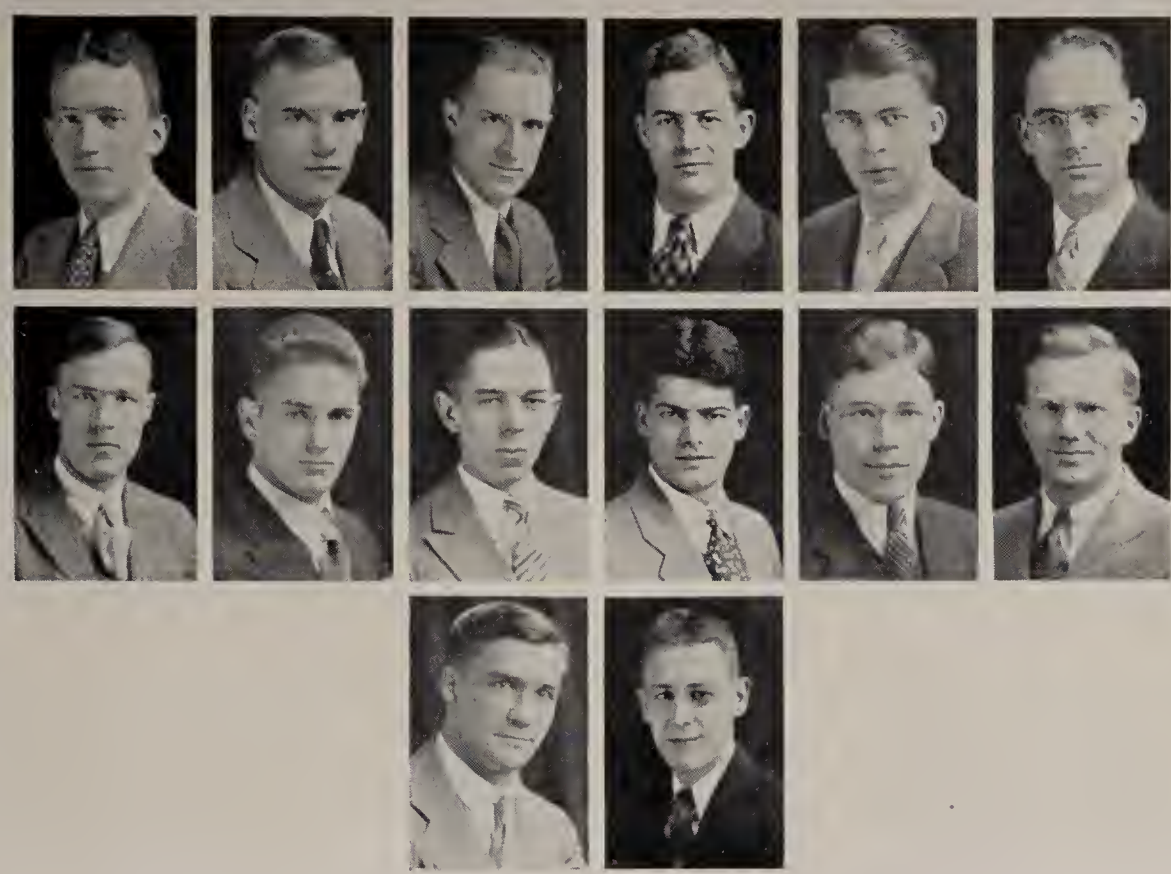

Established—1924

OFFICERS

Harold Schroeder ..... President
Delbert Auten ..... Vice-President
Harmon Shively ..... Secretary
Jay Ransom ..... Treasurer
Benjamin Nye ..... Historian
Dean F. E. Ayer ..... Faculty Advisor

FACULTY MEMBERS

Dean F. E. Ayer Prof. F. Griffin Prof. John Bulger

MEMBERS

Alan Buckley
Russell De Young
Eugene Falls
Russell Moore
Don Poole
Ben Schroeder
Clifford Springston
Francis Stafford
Charles Walker

PURPOSE

Sigma Tau, national honorary engineering fraternity, has as its purpose the promotion of scholarship, practicality, and sociability among engineers.

BETA DELTA PSI

Established—1928

OFFICERS

Irvin Turina . . . . . President
Jacob Gordon . . . . . Sec.-Treas.
Prof. W. W. Leigh . . . . . Faculty Advisor

FACULTY MEMBER

Prof. W. W. Leigh

MEMBERS

Louis Kodish
Sam Ostroff
Cecil Rogers
Harold Savage

PURPOSE

The purpose of Beta Delta Psi is: to recognize outstanding students in Commerce work at the University; to raise the scholastic standards of the Commerce Department; and to provide a closer contact between the student body and the faculty of the Commerce Department.

ALPHA PHI GAMMA

Established—1923

OFFICERS

Harold Hunter . . . . . President
Myrtelle Bendure . . . . . 1st. Vice-President
James Foutts . . . . . 2nd. Vice-President
Richard Booth . . . . . Secretary-Treasurer
Kenneth Roberts . . . . . Bailiff
Mr. Ulysses S. Vance . . . . . Faculty Advisor

FACULTY MEMBERS

Mr. Ulysses S. Vance
Mr. Maxwell P. Boggs

MEMBERS

Graydon Cooper
Hadley Ensign
Cleo Funk
David McCallops
Caroline Pardee
John Pittenger
Paul Strickler

PURPOSE

The purpose of Alpha Phi Gamma, national honorary journalistic fraternity, is to recognize individual ability and achievement in journalistic pursuits in colleges and universities; to serve and promote the welfare of the college through journalism.

SIGMA UPSILON
LANTHORNE CHAPTER

Established—1921

OFFICERS

Donald Shank . . . . . President
Chalmers Stewart . . . . . Vice-President
Allan Blackman . . . . . Sec.-Treas.
Mr. U. S. Vance . . . . . Faculty Advisor

FACULTY MEMBER

Mr. U. S. Vance

MEMBERS

Delbert Auten
Theodore Cox
William Egan
Harrison Fulton
Harold Hunter
Donald Keister
Wayne Myers
John Pittenger
Theodore Secrest
James Stambaugh

PURPOSE

The purpose of Sigma Upsilon, men's national literary fraternity, is to encourage the interest in literary activity among men on the campus.

CHI DELTA PHI

Established—1925

OFFICERS

Mary Oldham ..... President
Etha Kaiser ..... Vice-President
Ruth McDonald ..... Secretary-Treasurer
Miss Margaret Fanning ..... Faculty Advisor

MEMBERS

Myrtelle Bendure
Lenore Chambers
Mary Crane
Anne Gellatly
Phyllis Hacket
Aurelia Hornberger
Grace Le Master
Mildred Nostwich
Irma Rugers
Laura Jane Stillman
Aida Beth Thompson
Helen Trafford
Suzanne Voige

PURPOSE

Chi Delta Phi, women's national honorary literary fraternity, has as its purpose the writing of worthy original material that meets the high standards of true literature.

TAU DELTA BETA

Established—1926

OFFICERS

Thomas Van Sickle . . . . . President
Chalmers Stewart . . . . . Secretary-Treasurer
Prof. Francesco B. De Leone . . . . . Faculty Advisor

FACULTY MEMBERS

Prof. Francesco B. De Leone
Mr. J. Garfield Chapman
Mr. William E. Strassner
Mr. Francis Sadlier

MEMBERS

John Chenot
Mac Goddard
Merlin Hayes
Donald Keister
Edgar Wentsler

PURPOSE

It is the purpose of Tau Delta Beta, men's local honorary musical fraternity, to recognize musical talent of outstanding ability on the campus.

MU PHI OMEGA

Established—1927

OFFICERS

Esther Plum ..... President
Dorothy Buckmaster ..... Vice-President
Louise Hoch ..... Secretary
Kathryn Snyder ..... Treasurer
Miss Genevieve Rider ..... Faculty Advisor

MEMBERS

Irma Rugers Marion Walsh Nellie Whittaker

PURPOSE

The purpose of Mu Phi Omega, women's local honorary musical fraternity, is the advancement of the study of music among women on the campus.

PI KAPPA DELTA

Established—1923

OFFICERS

Elizabeth Clark . . . . . President
Paul Zeis . . . . . Vice-President
Esther Griffiths . . . . . Secretary
Lawrence Knecht . . . . . Corresponding Sec.
Mr. David King . . . . . Faculty Advisor

FACULTY MEMBERS

Miss Maxine Dye
Dr. Donald Hayworth
Mr. David King

MEMBERS

Anna Binet
James Hutchinson
Henry Koehler
Arthur McDowell
Herman Rabe
Robert Schmaltz
Nick Syracopoulos
Hyman Wiesburg
Ruth Zeis
Bella Zellinger

PURPOSE

The purpose of Pi Kappa Delta, national honorary forensic fraternity, is the encouragement of forensic activity on the campus.

PHI SIGMA

Established—1921

OFFICERS

Ralph Hartz ..... President
Mary Sue MacKenzie ..... Vice-President
Dorothy Schneider ..... Secretary
Harry Lieberman ..... Treasurer
Prof. R. D. Fox ..... Faculty Advisor

FACULTY MEMBERS

Prof. R. D. Fox
Prof. W. C. Kraatz
Prof. A. B. Plowman
Prof. R. A. Slagg

MEMBERS

Morris Berloff
Merlin Hayes
Beatrice Kepler
Ellis Lowen
Kenton Phelps
Mervin Robertson
Ruth Trommer
Thomas Van Sickle

PURPOSE

The purpose of Phi Sigma, national honorary biological fraternity, is to promote biological study and to further junior research in biology.

DELTA EPSILON CHI

Established—1927

OFFICERS

Donald Peabody ..... President
John Caldwell ..... Vice-President
Nap Duell ..... Secretary
Arthur Kroeger ..... Treasurer
Prof. H. E. Simmons ..... Faculty Advisor

FACULTY MEMBERS

Dr. E. Anderson
Dr. W. A. Cook
Prof. R. H. Schmidt
Prof. H. E. Simmons

MEMBERS

Walter Bitner
Leo Dete
Albert Green
Harry Wright

PURPOSE

The purpose of Delta Epsilon Chi, local honorary chemistry fraternity, is to elevate the scholarship standards in chemistry and to promote interest in the pursuit of chemical knowledge.

DELTA PSI KAPPA

Established—1929

OFFICERS

Kathryn Wharton . . . . . President
Marion Thomas . . . . . Vice-President
Josephine Mascola . . . . . Secretary
Sarah Bordner . . . . . Treasurer
Miss Sarah Dunckley . . . . . Faculty Advisor

FACULTY MEMBER

Miss Sarah Dunckley

MEMBERS

Mary Armacost
Emma Barack
Ruth Fletcher
Ruth McGuire
Lucille Miller
Josephine Piazza
Florence Schiller

PURPOSE

The purpose of Delta Psi Kappa, women's national physical educational honorary fraternity, is to further the interest in Physical Education, and to raise the ideals and standards in that particular phase of work.

SCABBARD AND BLADE

Established—1925

OFFICERS

Delbert Auten ..... President
Irvin Turina ..... Vice-President
James Adams ..... Secretary
Paul Germann ..... Treasurer
Major Clark ..... Faculty Advisor

FACULTY MEMBERS

Major Clark Captain Norman Captain Swab

MEMBERS

Rex Arnette
John Buckley
John Chenot
Kenneth Cochrane
Russell De Young
Harry Frantz
Paul Germann
Robert Hamlin
Wayne Hammond
William Neff
James Rutherford
Eugene Smelser
William Walkup
Fred Weber
Frank Witwer

PURPOSE

The purpose of Scabbard and Blade is primarily: to raise the standard of military drill in American colleges and universities; to unite in closer relationship their military departments; to encourage and foster the essential qualities of good and efficient officers; and to promote intimacy and good-fellowship among the cadet officers.

"A" KEY AWARDS

Delbert Auten
Myrtelle Bendure
Ray Bliss
Kenneth Cochrane
Graydon Cooper
Harold Frye
Harold Hunter
Helen McGrath
Rita McShaffrey
Rodger Meadows
Benjamin Nye
Caroline Pardee
John Pittenger
Kenneth Roberts
Robert Schmaltz
Donald Shank
Carl Spessard
Thomas Van Sickle
Charles Walker
Kathryn Wharton
Ruth Zeis

CLUBS

COMMERCE CLUB

OFFICERS

Kenneth Roberts . . . . . President
Fred Weber . . . . . Vice-President
Elaine Stall . . . . . Secretary
Paul Strickler . . . . . Treasurer
Prof. W. W. Leigh . . . . . Faculty Advisor

FACULTY MEMBERS

Mr. R. M. Van Metre
Mr. H. T. McKee

MEMBERS

Max Aidmon
Catherine Armstrong
Richard Booth
Robert Hamlin
Margaret Kopf
David McCallops
Virginia Myers
Richard Nelson
Fred Powell
Earl Roth
Anthony Stowe

Y. M. C. A.

OFFICERS

Edwin Porter ..... President
Herman Rabe ..... Vice-President
Howard Walker ..... Secretary
Lawrence Knecht ..... Treasurer
Prof. A. B. Plowman ..... Faculty Advisor

BOARD MEMBERS

Allan Blackman
Graydon Cooper
William Graham
Henry Kohl
Charles Packan
John Turner
Sidney Walker
Paul Zeis

Y. W. C. A. CABINET

OFFICERS

Irene Russell . . . . . President

Mary Elizabeth Jackson . . . . . Vice-President

Caroline Pardee . . . . . Secretary

Bernice Waldsmith . . . . . Treasurer

Miss Clara Kemler, Miss Eldora Flint, Miss Elizabeth Lathrop . . . . . Faculty Advisors

CABINET MEMBERS

Jane Bent

Cleo Funk

Jean Galehouse

Mathilde Manthey

Mary Oldham

Elizabeth Price

Bertha Wild

AMERICAN INSTITUTE OF ELECTRICAL ENGINEERS

OFFICERS

Harmon Shively ..... Chairman
Harold Schroeder ..... Secretary
Neil Dickinson ..... Treasurer
Russell Shively..... Chairman—Meetings and Papers Com.
Paul Bechtol ..... Chairman Membership Com.
Prof. J. T. Walther ..... Faculty Advisor

MEMBERS

Louis Brennon
Gerald Buffington
Elias Christoff
Elmer Hanna
Henry Koehler
Frank Marcinkoski
Emil Schultz
Anton Seifred
Clifford Springston
Philip Syracopoulos
Harold Yarian

AMERICAN SOCIETY OF CIVIL ENGINEERS

OFFICERS

Francis Stafford ..... President
Russell Moore ..... Vice-President
S. Y. Symns ..... Secretary-Treas.
Prof. Ross C. Durst ..... Faculty Advisor

FACULTY MEMBERS

Prof. Ross C. Durst
Prof. John W. Bulger

MEMBERS

Kenneth Bachtel
Paul Badonsky
Frank Christman
Herbert Fink
Harold Higgs
Joseph Ippolitti
Harry Lyster
Jalmer Lindholm
George Murphy
John Richardson
Norbet Schapiro
Elmer Scharenberg
Harry Schwarzmueller
William Stine
Clarence Symns
Ernest Woodrow

AMERICAN SOCIETY OF MECHANICAL ENGINEERS

OFFICERS

Delbert Auten . . . . . President
John Buckley . . . . . Vice-President
Millard Snyder . . . . . Secretary
Alan Buckley . . . . . Treasurer
Prof. Fred Griffin . . . . . Faculty Advisor

FACULTY MEMBER

Prof. Fred Griffin

MEMBERS

Louis Buntz
William Dice
Arthur Durant
Eugene Falls
Theodore Frampton
Virgil Camp
Thomas Major
Ben Nye
Charles Walker
Don Poole
Robert Preusse
Jay Ransom
Frank Ream
Arnold Schubert
Victor Simon
Maldine Smeal
Henry Watkins
Allison Hunt
Foster Woodward

LE CERCLE FRANCAIS

OFFICERS

Prof. Katherine M. Reed ..... President
Miss Margaret Fanning ..... Vice-President
Geraldine Young ..... Secretary
Mary Kay Link ..... Treasurer

FACULTY MEMBERS

Prof. Katherine M. Reed
Miss Margaret Fanning

MEMBERS

Caroline Affleck
Jean Bartlett
Jane Bent
Marjorie Brouse
Jay Buckey
Flora Bump
Janice Cahill
Elizabeth Clark
Graydon Cooper
Dorothy Crabb
Lucille Davies
Emily De Camp
Esther Dickinson
Robert Erwine
Marion Eshack
Alberta Fischer
Anne Gellatly
Jean Galehouse
Geraldine Gammeter
James Glennen
Esther Griffiths
Lulla Hatzis
Lucille Himebaugh
Ruth Hoffmaster
Betty Heepe
Agnes Hull
Betty Kitselman
Lloyd Linder
Mary Kay Link
Mathilde Manthey
Virginia McDonald
Sam Miller
Robert Murdock
Marjorie Newton
Ruth Owsley
Caroline Pardee
Pauline Pitkin
Valerie Powell
Helen Reade
Jean Ruffing
Ella Scott
Portia Shriber
Mina Smith
Mary Heller Smith
Laura Jane Stillman
Bernice Waldsmith
Ellen Wilson
Ralph Winer
Geraldine Young

ART CLUB

OFFICERS

Edwin Berglind ..... President
Vivian Dickinson ..... Secretary
Margaret Snyder ..... Treasurer
Mrs. Jane S. Barnhardt ..... Faculty Advisor

HONORARY MEMBER

Miss Katherine Calvin

FACULTY MEMBERS

Mrs. Jane S. Barnhardt
Miss Rena Cable

MEMBERS

Mary Church
Mildred Eckroad
Ethel Fry
Evelyn Gurin
Marie Halter
Eleanor Heintz
Aurelia Hornberger
Donna Rahner
Irene Russell
Rosalind Schultz
Virginia Stedman
Aida Beth Thompson
Aldene Waugh
Louise Woofter

MATHEMATICS CLUB

OFFICERS

Ruth Creighton . . . . . President
Beatrice Currie . . . . . Vice-President
Marjorie Halliwill . . . . . Secretary
Dr. J. L. Jones . . . . . Faculty Advisor

FACULTY MEMBERS

Dr. H. A. Bender Dr. S. Selby Dr. J. L. Jones

MEMBERS

C. R. Barnholth
Jane Bent
George Chordar
Abe Cohen
Alice Cooper
Wilbur Davidson
Harold Dinger
Arlene Krumroy
Gerald Lovering
Boyd Maxwell
Frank Ream
Joseph Rinaldo
Elmer Scharenberg
Mary Sholtis
Thelma Sowers

BIOLOGY CLUB

OFFICERS

Thomas Van Sickle . . . . . President
Morris Berloff . . . . . Vice-President
Faith Decker . . . . . Secretary
Curtis Blair . . . . . Treasurer
Dr. W. C. Kraatz . . . . . Faculty Advisor

FACULTY MEMBERS

Dr. A. B. Plowman Dr. W. C. Kraatz Prof. R. A. Slagg

MEMBERS

Park Alexander
Priscilla Averell
Valasta Belohlavek
Leroy Bitcon
Lena Kastner
Doris Cole
Jesse Fischer
Eleanor Flickinger
Robert Fulton
William German
William Goff
George Jameson
Beatrice Kepler
Leo Leibovitz
Harry Lieberman
Ellis Lowen
Charles McClelland
Howard Maryanski
Vera Mills
Mildred Nostwich
Elizabeth Perks
Dorothy Schneider
Sidney Solomen
Mildred Spuller
Ruth Trommer
Edgar Wentsler
William Wolfe

CHEMISTRY CLUB

OFFICERS

Walter Bitner ..... President
John Caldwell ..... Vice-President
Nap Duell ..... Secretary
Guy Reymond ..... Treasurer
Prof. H. E. Simmons ..... Faculty Advisor

FACULTY MEMBERS

Mr. D. E. Anderson
Dr. W. A. Cook
Mr. E. G. Haas
Mr. E. F. Schaefer
Prof. R. H. Schmidt
Prof. H. E. Simmons

MEMBERS

Lavern Cheney
Leo Dete
James D'Ionni
Arthur Dobberstein
William Dostal
Ralph Gwaltney
Winston Kirk
Arthur Kroeger
Harry Lieberman
Armond Liebovitz
Robert McFadden
Samuel Mancovitz
Harold Morris
Frank Newton
Louis Nagy
Donald Peabody
Louis Rosenfeld
William Ryan
Robert Salyerds
Howard Seeger
Richard Stahl
Harry Sykes
Samuel Van Kirk
Wilbert Warner
John Weiler
Mather Williams

THE STORY TELLERS' LEAGUE

OFFICERS

Alice Griffin ..... President
Harriet Petley ..... Vice-President
Anne Dobbins ..... Secretary
Terry Balasco ..... Treasurer
Miss Flora G. Hoover ..... Faculty Advisor

FACULTY MEMBERS

Miss Flora G. Hoover
Miss Clara Kemler

MEMBERS

Edna Bailey
Marguerite Bode
Anna Braunstein
Katie Braunstein
Betty Caton
Florence Gifford
Edna Hawkins
Pauline Kennedy
Betty Kerr
Frances Lee
Margaret Leroy
Bernadette McGailey
Agnes McGowan
Mary McShaffrey
Regenia Markley
Ellen Palmer
Mary Pesaric
Mary Rife
Margaret Selzer

DEMOCRATIC CLUB

MEMBERS

Myrtelle Bendure
Marguerite Bode
Margaret Bourquin
Dawn Deacon
Stanley Dunwiddie
Eleanor Flickinger
Cleo Funk
Jean Galehouse
Rhea Hamann
Bernadette Hamilton
Catherine Hanna
Wylanne Harper
Gilbert Hartz
Ralph Hartz
Martha Horning
Mary Elizabeth Jackson
Charles Jahant
Eileen Kelly
Dorothy Lasher
Agnes McGowan
Ruth Owsley
Ellen Palmer
Walter Peterson
Doris Pittenger
Romola Richards
Catherine Simmons
Eleanor Sonnhalter
John Sonnhalter
Mary Sonnhalter
Virginia Stedman
Alice Trainer
Dorothy Tranter
Gerald Waller
Howard Walker
Genevieve Wozniak

REPUBLICAN CLUB

MEMBERS

Donald Alexander
Emma Barack
Madeline Bernard
Raymond Bliss
Richard Bowman
Vincent Bowman
Graydon Cooper
Charles Doerler
Arline Eckard
Newton Hall
Margaret Hamlin
Harold Hunter
William Kruck
Rodger Meadows
Elizabeth Myers
Caroline Pardee
Elizabeth Perks
Edwin Porter
Harold Schroeder
Theodore Secrest
Rex Shaul
Elaine Stall
Frank Witwer

THEATRE *and* FORENSICS

UNIVERSITY THEATRE

OFFICERS

Shirley Reaven ..... President
Theodore Cox ..... Vice-President
Ruth Dix ..... Secretary
Jesse Fischer ..... Business Manager
Dr. Donald Hayworth, Prof. L. C. McNabb . . Faculty Advisors

ACTIVE MEMBERS

Harold Barkwill
Alan Buckley
Madeline Cogan
Graydon Cooper
Frank Connelly
Fritzie Cook
Vivian Dickinson
Max Fuller
Helen Goff
Esther Griffiths
Cyril Jones
James Jones
Hirsh Kaplin
Helen McGrath
Rita McShaffrey
Arthur Miller
Wayne Myers
Frank Ream
Gordon Sawdy
Robert Schmaltz
Irene Schwartz
Donald Shank
Dean Stombaugh
Ronald Switzer
Thomas Van Sickle

ASSOCIATE MEMBERS

Harrison Fulton
Charles Jahant
William Kruck
Irma Rugers
Theodore Secrest
James Stambaugh

WOMEN'S GLEE CLUB

OFFICERS

Irma Rugers . . . . . President
Marie Schwartz . . . . . Vice-President
Edith Stedman . . . . . Secretary
Arline Eckard . . . . . Treasurer
Prof. Francesco B. DeLeone . . . . . Faculty Advisor
Francis J. Sadlier . . . . . Director

MEMBERS

Marguerite Bode
Viva Bowman
Ruth Bolinger
Antoinette Boyd
Dorothy Buckmaster
Geraldine Chalker
Ethelyn Darling
Hazelbelle Davis
Arline Eckard
Charlotte Gray
Bernadette Hamilton
Mary Harwell
Melba Hoover
Violet Houston
Julia Jeppeson
Betty Kitselman
Elizabeth Perks
Idabelle Peterson
Muriel Pritchard
Elizabeth Schaeffer
Mary Smith
Ruth Straub
Helen Tedrick
Mary Ann Townsend
Dorothy Tranter
Virginia Wigley
Irene Winans
Bernice Waldsmith

MEN'S GLEE CLUB

OFFICERS

Allison Hunt . . . . . President
Gordon Krohmer . . . . . Vice-President
James Ritzert . . . . . Secretary
Herbert Holcombe . . . . . Treasurer
Prof. Francesco B. DeLeone . . . . . Faculty Advisor
Francis J. Sadlier . . . . . Director

MEMBERS

Jacob Brooks
Graydon Cooper
William Crammer
James Dameron
Albert Green
Stanley Kyle
Lloyd Linder
Robert Major
James Ritzert
Oscar Rosenzweig
Ernest Schultz
Emmert Shaffer
Maldine Smeal
Dean Stombaugh
Branko Widick
Robert Zahniser

UNIVERSITY ORCHESTRA

OFFICERS

Earl Roth . . . . . President
William Goff . . . . . Sec.-Treas.
Mac Goddard . . . . . Librarian
Mr. J. Garfield Chapman . . . . . Director

MEMBERS

Katherine Armogida
Viva Bowman
Paul Bechtol
Lucius Benedict
Hester Buticofer
Ruth Cope
Bonar Griffiths
Louise Hoch
Fred Huston
Gilbert Jauchem
Lawrence Knecht
Leo Leibovitz
Harold Mikolashek
Howard Ott
Billie Rector
Louis Saladna
Marie Schwartz
Leroy Speck
Mary Ann Townsend
Dorothy Tranter
Norman Wentsler
Carl Wile
Nellie Whittaker
Harold Welling

MEN'S DEBATE TEAMS

NEGATIVE

AFFIRMATIVE

OHIO CONFERENCE CHAMPION 1931

AFFIRMATIVE TEAM

Henry Koehler Lawrence Knecht

Arthur McDowell

NEGATIVE TEAM

Paul Zeis Nick Syracopoulis Herman Rabe

Miss Maxine Dye
Coach

WOMEN'S DEBATE TEAM

Dr. Donald Hayworth . . . . . .Coach

MEMBERS

Elizabeth Clark
Lula Hatzis
Ella Scott
Bella Zellinger

1931

tel buch

Features

EDITOR'S NOTE

The first two persons in this section were selected by the Editor and Business Manager of the Tel Buch. The third was named by the Buchtelite.

It is our sincere belief that all three persons deserve the honor which we have given them. This honor, unlike so many others at the University of Akron, is not a matter of politics or combines.

—DON SHANK.

MISS GERALDINE YOUNG

THE TEL-BUCH GIRL

MR. KENNETH COCHRANE

The Representative Man

MISS CAROLINE PARDEE

The Buchtelite Girl

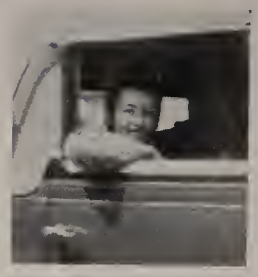

The girl with the animal is Ginny Stedman . . . The nice backs belong to a gang of Phi Mu's . . . Name 'em and you can have 'em

SOCIETY

The following telegrams were collected through the courtesy of the local office of a national telegraph company. Due to the personal nature of the messages, the company does not wish to have its name used.

KRA944 116 NL AKRON OHIO SEPT 27 1930

HORACE WINTERBAUM

R F D 8 BOX 22 SNYDERTOWN W VA

O BOY O BOY HAD DATE TONIGHT WITH RITA MCSHAFFREY FOR THE FIRST DANCE OF THE YEAR NAMELY THE ODK FROSH WELCOME THEY TELL ME THAT SHE'S GOING STEADY BUT I DIDN'T SEE NOTHIN' OF THIS BOY GUGGY STOP HAD A RIP-SNORTING TIME STOP PAUL STRICKLERS KILTIES WERE HITTING IT UP IN FINE SHAPE STOP FOUND OUT I COULDN'T DANCE VERY WELL BUT WHEN I DANCED WITH FUSSER RUSSELL I JUST CLUNG AND SHE PULLED AND DID WE HIT IT UP STOP HORACE I'M AFRAID I'M GOING TO BE A SOCIAL LION BEFORE THE YEAR'S OVER STOP BEFORE THE NIGHT WAS OVER SOMEBODY PINNED RIBBONS ON TOM VAN SICKLE CARL SPESSARD AND DON SHANK STOP THE PANSIES

HOMER

KRA283 112 NL AKRON OHIO OCT 18 1930

HORACE WINTERBAUM

RFD 8 BOX 22 SNYDERTOWN WVIR

DID YOU EVER FALL IN LOVE STOP IF YOU NEVER DID YOU ARE NOT IN MY SHOES STOP HAD A DATE TO THE SOPHOMORE DANCE WITH IRMA RUGERS STOP GEE SHE IS A SWELL BABE STOP OLD FASHIONED AND ALL THAT YOU KNOW STOP YOU WONDER PROBABLY WHY ALL THE STOPS ARE IN THIS PARTICULAR TELEGRAM STOP THATS JUST THE REASON STOP SHE TALKS LIKE A TELEGRAM STOP ANYWAY SHE IS A GREAT DANCER STOP AND THROWS SOME SWELL CLOTHES ON HERSELF STOP THE KAPPAKAPPAJAMAS THINK IM THE NUTS STOP I SHOULD RATE SOME OF THEIR DANCES STOP THIS DANCE LAST NIGHT WASNT ANY TOO GOOD THOUGH STOP THEY PICKED THE QUEEN AND EVERYTHING STOP BUT I HAD A DARNED GOOD DATE AND ILL PROBABLY BE MARRIED IN A COUPLE OF DAYS

HOMER

KRA78 236NL AKRON OHIO OCT 31 1931

HORACE WINTERBAUM

R F D 8 ROUTE 22 SNYDERTOWN W VA

AM BEING RUSHED BY SEVEN FRATERNITIES STOP THESE GUYS MAKE A DAMN NUISANCE OF THEMSELVES BY TALKING UP THEIR ORGANIZATIONS SO THAT I WILL JOIN STOP THE CHI TAUS PULL A BIG LINE ABOUT THIS AND THAT BIG MAN IN AKRON BEING A CHI TAU STOP THE LONE STARS LINE UP A LONG STRING OF FOOTBALL PLAYERS AND SCRAP BOOKS AND TRY TO ENTICE ME THAT WAY STOP THE PHI DELTS PULL A GAG ABOUT BEING THE OLDEST ORGANIZATION ON THIS CAMPUS AND THE SIGMA BETA NUS CLAIM THAT THEY ARE THE SOCIAL LIONS OF THE CAMPUS AND GIVE AWAY A TUX WITH EACH AND EVERY PLEDGE PIN STOP THE ALPHA SIGS SHOW YOU THROUGH THEIR SWELL HOME AND TRY AND MAKE YOU BELIEVE YOU WONT HAVE TO PAY FOR IT AFTER YOUVE BEEN PLEDGED STOP THE COMMONS CLUB FEEDS YOU UP WITH MEALS AND TRIES TO MAKE YOU BELIEVE THAT THE ORGANIZATION IS THE CHEAPEST ON THE CAMPUS STOP LAMBDA CHIS TELL YOU THAT THEY ARE THE FASTEST GROWING NATIONAL GROUP AND THAT THEY HAVE THE TOUGHEST MEN ON THE CAMPUS STOP THE PHI KAPPA RHOS FILL YOU UP WITH HARD CIDER AND THEN TALK TO YOU STOP IM GOING TO EAT ALL THE MEALS I CAN AND DO EVERYTHING I CAN AND THEN NOT JOIN ANY STOP IM WAITING FOR PHI BETA KAPPA TO BECOME A REALITY STOP ON THIS CAMPUS STOP

AS EVER HOMER

KRA36 145NL AKRON OHIO NOV 28 1930

HORACE WINTERBAUM

R F D 8 BOX 22 SNYDERTOWN, W. VA.

NERTS HORACE I AM BACK IN CIRCULATION AGAIN STOP I DECIDED THAT I DIDN'T WANT TO GET MARRIED AFTER IRMA REFUSED ME THAT DATE A NIGHT LATER STOP SO TONIGHT I TOOK PATRICIA GETTINS TO THE INTER-FRATERNITY DANCE STOP NOW SHE S A WOMAN FOR YOU STOP ROMANTIC AND ALL THAT STOP I WISH THAT DON ADAMS KEISTER DIDN'T LIKE HER SO WELL STOP I WOULD SURELY TRY TO BE HEAD MAN A WHILE STOP THE DANCE WAS PRETTY FAIR AND I AM BEGINNING TO LIKE TO DANCE A LITTLE BETTER STOP HORACE JUST WAIT TILL I SEND YOU THE PICTURES OF SOME OF THESE BABES THAT I GO WITH STOP FELLERS SAY THAT I'M COPYING FREDDY WEBER'S STYLE BUT HE'S NEARLY MARRIED SO THIS SCHOOL NEEDS ANOTHER GOOD SOCIAL LION STOP BY THE WAY PATRICIA WRITES GOOD POETRY AND EVERYTHING—SO SAYS DON K

HOMER

KRA257 156NL AKRON OHIO DEC 12 1930

HORACE WINTERBAUM

R F D 8 BOX 22 SNYDERTOWN W VA

HORACE GEE ITS A SWELL FEELING TO GET IN ONE OF THESE HERE TUXEDOS STOP WORE A REAL HONEST TO GOODNESS TUXEDO LAST NIGHT LIKE YOU SEE IN THE MOVIES STOP WORE IT TO THE MILITARY BALL STOP GEE THERE WERE A BUNCH OF SWELLS THERE STOP GUYS THAT DON'T CALL THE WAITER PAL AND ALL THAT STOP EVEN THOUGH MAJOR ORAL E CLARKE AND HIS BAND OF BOY SCOUTS DID STEAL THE SHOW I HAD A SLICK DATE AND A GOOD TIME STOP I TOOK HELEN MCGRATH AND DID WE WHOOP IT UP THE RIVER STOP SHE LOOKS SLICK IN A FORMAL AND I THINK THAT I'LL DATE HER THE REST OF THE YEAR STOP THE KAPPAS AND DELTS GAVE ME DIRTY LOOKS BUT I KNOW DARN WELL THAT THEY'RE JUST JEALOUS AND THEY CAN'T DO A DARN THING ABOUT IT STOP GEE IT FEELS GOOD TO BE THE SOCIAL LION OF THE SCHOOL STOP

HOMER

KRA877 200NL AKRON OHIO MARCH 15 1931

HORACE WINTERBAUM

R F D 8 BOX 22 SNYDERTOWN W VA

HORACE AM PITCHING RIGHT BACK UP THERE IN THE OLD KAPPA FIELD NOW STOP TOOK GINNY STEDMAN TO THE ANNUAL ENGINEERS BRAWL LAST NIGHT STOP SHE IS A GOOD KID AND I THINK THAT I WILL DATE HER UNTIL THE REMAINDER OF THIS WEEK AND THEN ILL PROBABLY FIND ANOTHER ONE JUST AS GOOD STOP THE BEER WAS FLOWING IN SUDS AROUND YOUR FEET AT THIS DANCE STOP HORACE YOU HAVE NO IDEA WHAT IT WAS LIKE BUT ANYWAY IT WAS A LOT OF FUN AND IT WAS GREAT TO SEE THOSE NASTY OLD ARTS SCHOOL PUPILS THROWN OUT ON THEIR EARS BECAUSE THEY TRIED TO CRASH OUR DANCE THE NAUGHTY THINGS STOP THE HALL WAS DECORATED BEAUTIFULLY HORACE YOU SHOULD HAVE SEEN IT STOP JUST A LOT OF GREASE AND DIRT AND EVERYTHING ELSE THROWN IN A HEAP RIGHT IN THE MIDDLE OF THE FLOOR AND WE WERE ALL EVENING TRYING TO DANCE AROUND THE DIRT OR TO PICK UP ONE OF OUR NUMBER FROM OUT OF IT STOP IM STEPPING OUT EVERY NIGHT NOW SO I WONT GET TO WIRE FOR A LONG TIME STOP YOURS TRULY TILL AKRON U HAS A FAIR ELECTION STOP

HOMER

KRA99 13 COLLECT AKRON OHIO APRIL 1 1931

HORACE WINTERBAUM

R F D 8 BOX 22 SNYDERTOWN W VA

RUSH FIVE MONTHS ALLOWANCE IN ADVANCE STOP CREDITORS ARE CHASING ME STOP

HOMER

KRA578 172NL AKRON OHIO APRIL 17 1931

HORACE WINTERBAUM

R F D 8 BOX 22 SNYDERTOWN W VA

RECEIVED MONEY AND RUSHED OUT AND BOUGHT A PAIR OF WHITE FLANNELS FOR THE PAN HELLENIC FORMAL STOP ALL THE SOCIAL LIONS WORE THEM TO THIS DANCE STOP GEE IT WAS FUN STOP I THOUGHT THAT I WOULD FOLLOW THE TREND OF THE TIMES AND TURN DOWN FIVE OR SIX BIDS TO THE DANCE BUT WHEN HELEN LADD LOOKED AT ME WITH SUCH A PLEADING LOOK I DECIDED THAT I WOULD HAVE A BETTER TIME AND THAT MY CONSCIENCE WOULD FEEL BETTER IF I WENT TO THE DANCE STOP THE UNIVERSITY REVELERS PLAYED FOR THE DANCE AND BELIEVE IT OR NOT THEY WERE LOUSY STOP THE ORCHESTRA HAD TO TURN DOWN A GOOD BIT OF WORK TO PLAY FOR THE DANCE AND THEY DIDNT FEEL SO GOOD ABOUT IT SO THEY DIDNT PLAY AS WELL AS THEY ARE ACCUSTOMED STOP HELEN LOOKED SLICK LAST NIGHT I THINK I WILL DATE HER FOR A WHILE STOP THE BIG SURPRISE OF THE EVENING WAS MARY LIZ JACKSON WHO BROUGHT GERRY WALLER OF ALL PEOPLE STOP

HOMER

ENGINEER'S DAY

Presenting:

"KATIE"

THE QUEEN OF THE ENGINEERS
AND HER BOYS

CALENDAR

CALENDAR

by

CAROLINE PARDEE

September 8-11 Inclusive

Freshman week, compulsory for all freshmen entering in September, 1930.

September 24

Women's League tea-dance at the Woman's City Club in honor of all freshman women. Frank Connelly's orchestra played from 4:00-6:00. On the receiving line were Dean Elizabeth A. Thompson, Prof. Marjorie Mitchell, Mrs. George F. Zook, and Helen McGrath.

September 26

Zeta Tau Alpha held open house from 3:00-6:00. Mrs. Jane S. Barnhardt and Prof. Marjorie Mitchell were honored.

September 27

Faculty picnic Saturday noon in Crouse Gym preceding the Toledo game. President Henry J. Doerman and Dean Evans of Toledo University were guests.

Omicron Delta Kappa tapped Thomas Van Sickle, Donald Shank, and Carl Spessard at its annual Freshman Welcome Dance at the Masonic Temple Saturday night. Denny Thompson and his University Revelers played from 9:00-12:00. There were 225 couples.

October 2

Student Y. W. C. A. gave tea complimenting freshman women, from 4:00-6:00 in the Women's League Rooms. Mrs. George F. Zook, Mrs. Walter J. Bankes, Miss Clara Kemler, Miss Elizabeth Lathrop, and Miss Eldora Flint, the faculty advisors, were guests. Arrangements were made by Suzanne Voige.

October 3

President and Mrs. George F. Zook held a reception at their home, 265 Merriman Road, honoring new members of the faculty. Blue and Gold were used in the color scheme.

October 8

Wayne Myers, Delbert Auten, Theodore Secrest, William Egan, and Harold Hunter were initiated into Sigma Upsilon following the banquet at Motor Inn.

October 11

Lambda Chi Alpha was host at co-ed luncheon preceding the Kent game. Prof. Marjorie Mitchell was honor guest.

October 13

In celebration of its sixtieth anniversary, Kappa Kappa Gamma gave a campus tea at the house from 4:00-5:30. The Founder's Day banquet was held at the University Club at 6:30.

October 15

Zeta Tau Alpha observed its Founder's Day with a spread at the house. Mrs. Jane S. Barnhardt was honor guest.

October 17

Howard Wolfe and his Rainbow Players provided the music for the informal dance of Sigma Delta Theta, held at the Academy Bell, Hudson.

October 18

The Sophomore Class dance was held at the Woman's City Club, with Paul Strickler's orchestra playing from 9:00-12:00. Elizabeth Myers was chosen sophomore queen, and Margaret Kopf and Dorothy Lasher her attendants. James Eastman was in charge of the dance.

October 20

A campus tea-dance was given by Phi Mu Sorority from 3:30-5:30 at the house. Ronald Switzer's orchestra played. Miss Clara Kemler, new faculty advisor, was honored.

October 21

The Chemistry Club held a wiener roast at Sand Run.

October 24

Phi Kappa Delta entertained with a campus tea as a courtesy for its patronesses.

Complimenting its national inspector, Alpha Gamma Delta held open house for all sororities on the campus.

The University Theatre presented "So This Is London" at the Goodyear Theatre, in connection with the annual Homecoming celebration.

October 25

Preceding the Homecoming game (with Baldwin-Wallace), Alpha Phi Gamma pledged Cleo Funk, Peggy Bailey, Caroline Pardee, Donald Shank, Hadley Ensign, Hyman Roseman, David McCallops, Paul Strickler, and Graydon Cooper. After the game the sororities and fraternities held open house.

The annual Homecoming dance, an alumni-student informal, was given at the Woman's City Club. Ernie Forrester's orchestra played from 9:00-12:00.

October 27

Alpha Epsilon Phi observed Founder's Day with a banquet at the Portage Hotel.

October 31

Mothers' Club of Chi Theta Tau gave bridge-tea-dance at the fraternity house for the actives, from 3:30-5:30. Prof. Marjorie Mitchell was guest of honor. Orv Fair's Entertainers played. Forty-five couples.

The French Club held a reception in the Women's League Rooms at 7:30 in honor of Bernard Fay, who spoke in assembly and also before the club. Plans were made by Esther Griffiths and Caroline Pardee.

Fall informal of the Commons Club was held at Richfield, with music by Jack Wolfe and his Melody Boys.

Ed Bovey's orchestra played for the Hallowe'en dance of Phi Kappa Delta at the Akron Pure Milk Hall.

November 1

Thirty couples attended the informal house dance of Alpha Sigma Omicron. Werner Gille's orchestra played from 9:00-12:00.

The annual Hobo Hop of Kappa Kappa Gamma was given at Porter's Barn, Bath. Music was by Bert Mann's Colored Syncopators.

Gene Smelser and George Winch made the arrangements for the informal house dance of Lambda Chi Alpha Fraternity. Paul Strickler's orchestra provided the music from 9:00-12:00.

Zeta Tau Alpha held its traditional Bowery Ball at the Suffield Town Hall.

November 5

Omicron Delta Kappa initiated Carl Spessard, Thomas Van Sickle, and Don Shank after the banquet at the University Club.

November 7

Delta Gamma gave its fall informal dance at the Woman's City Club. Paul Strickler and his orchestra played from 9:00-12:00. Thirty couples attended the dance, which was planned by Virginia Wigley.

Eileen Kelly, assisted by the patronesses, made the arrangements for the benefit bridge given by Chi Lambda Phi at the Knights of Columbus Hall.

November 8

The First University Informal was held at the Woman's City Club from 9:00-12:00. Paul Strickler's orchestra furnished the music. Special dances and prizes featured the dance. The committee consisted of Rufus Meadows, Louis Stoddard, and William Kruck.

November 11

Alpha Sigma Omicron began its series of inter-fraternity exchange luncheons.

November 14

Ernie Forrester's orchestra played for the annual benefit dance of Alpha Gamma Delta which was given at the Knights of Columbus Hall.

November 15

Fall pledge cruise of S. S. Phi Delta Theta at Silver Lake. Strickler's Gobs played from 9:00-1:00. Skippers were Miss Margaret Fanning and Dr. and Mrs. Robart.

Jesse Fischer planned the bridge held at the Phi Kappa Rho house. Entertainment was provided by the pledges. Twenty couples were present.

November 20

Phi Kappa Delta honored its patronesses with a bridge at the University Club.

In connection with its campus chocolataire, Delta Gamma sponsored an inter-sorority dollshow, with first prize being won by Chi Lambda Phi whose doll was most typical of its group. Miss Gladys Weeks and Mrs. Charles Bulger poured. Mary Kay Link was chairman of the social committee.

November 21

The Freshmen won the annual Frosh-Soph rush at Buchtel Field. Werner Gille's orchestra provided the music for the fall informal dance of Lone Star Fraternity at Silver Lake Country Club.

November 22

In honor of the pledges, Chi Theta Tau held a fall informal dance at Silver Lake Country Club. Ed Bovey's orchestra played from 9:00-12:00. Kermit Houser and Harry Schwarzmueller comprised the committee. Congress Lake Country Club was chosen for the Sigma Beta Nu fall pledge dance. Dancing was from 9:00-1:00 with Paul Strickler's orchestra playing. Louis Stoddard and Robert Plummer were in charge. The Thanksgiving Subscription Dance of Alpha Epsilon Phi was given at Rosemont Country Club. Joseph Correia's orchestra provided the music.

November 23

President and Mrs. George F. Zook entertained the members of the University Theatre with a buffet supper at their home.

November 24

Zeta Tau Alpha held a bridge at the house in honor of its patronesses. Mrs. Jane S. Barnhardt and Dean Elizabeth A. Thompson were guests.

November 26

The University Theatre presented "Sun-Up" at the Goodyear Theatre.

November 27-30 Inclusive

Thanksgiving vacation.

November 27

Mothers' Club of Kappa Kappa Gamma gave a Thanksgiving breakfast to the actives and their friends preceding the Akron-Mt. Union game.

November 28

Denny Thompson and his University Revelers played from 9:00-12:00

for the Interfraternity informal dance at the Masonic Temple. The committee was composed of Ernest Woodrow, Gerald Waller, and Richard Bowman.

November 29

The Phi Mu informal dance took the form of a "Football Scuffle", with decorations carried out in Blue and Gold. Paul Strickler's orchestra played.

December 3

The Women's League sponsored the first of a series of monthly luncheons for all women on the campus. Ninety were served in the League Rooms.

December 5, 8-11, 15, 16

Sorority rushing parties.

December 12

The annual Military Ball, sponsored by Scabbard and Blade, was given at the Masonic Temple, with Denny Thompson and his University Revelers playing from 9:00-1:00. During intermission the military sponsors and the members of Scabbard and Blade formed the letters "A" and "U". Following this, the fraternity tapped William Neff, Robert Hamlin, Harry Frantz, Gene Smelser, Harold Frye, Russell DeYoung, Fred Weber, Frank Witwer, and James Rutherford.

December 13

The faculty had a Christmas party in Crouse Gym, featuring old-fashioned dances and games. Everyone came in old-fashioned clothes of various periods. The grand march was led by President and Mrs. George F. Zook and Dr. and Mrs. Parke Kolbe.

December 20-January 5

Christmas vacation.

December 21

Sigma Delta Theta observed its Founder's Day with a banquet at the University Club, followed by open house at the sorority rooms during the afternoon.

December 22

Lone Star Fraternity held its Christmas formal at Congress Lake Country Club. Jack Horwitz and his orchestra played from 9:00-1:00.

The Co-Eds orchestra played for the winter formal of the Commons Club at the Women's Community rooms of Goodyear Hall.

A "Hard Times" smoker was given at the house by the actives for the alumni of Alpha Sigma Omicron.

December 27

Prof. and Mrs. Francesco BeLeone and Miss Margaret Fanning were guests at the Lambda Chi Alpha formal held at Congress Lake. Paul Strickler's orchestra played.

Ed Bovey and his orchestra furnished the music for dancing from 9:00-1:00 at the Alpha Sigma Omicron formal which was given at Twin Lakes Country Club.

December 29

A formal dinner-dance was given by Delta Gamma Sorority at Congress Lake Country Club. Dinner was served at 7:00, with dancing from 9:00-1:00. Paul Strickler and his orchestra provided the music. Forty couples were present.

December 30

Denny Thompson and his University Revelers played for the Chi Lambda Phi formal held at Silver Lake Country Club. Miss Margaret Fanning and Mr. Ralph Van Metre were guests.

December 31

Chi Theta Tau chose the Woman's City Club for its annual New Year's Eve formal. Werner Gille's orchestra provided the music from 10:00-2:00. Breakfast was served at the fraternity house following the dance. Rufus Meadows was in charge.

January 1

Delta Gamma gave a New Year's Day tea in honor of Delta Gamma members of the Scarlet Masque cast of "Hands Up". Mrs. Howard Harpster and Mrs. John Weber, Jr., poured.

January 2

Sigma Delta Theta held its annual Christmas formal at the University Club, with Werner Gille's orchestra playing. Thirty couples attended. Edith Stedman was chairman of the committee.

January 3

Forty-five couples attended the formal supper-dance of Phi Mu Sorority held at Wycliffe Manor, Youngstown. Paul Strickler and his orchestra played.

Alice Cooper planned the formal dance of Phi Kappa Delta, which was given at Twin Lakes Country Club. Werner Gille's orchestra provided the music.

January 10

Phi Delta Theta formal dinner dance at Lake Shore Hotel, Cleveland from 7:30-1:00. Paul Strickler's orchestra played for dancing. Sixty couples attended.

Zeta Tau Alpha held its second anniversary formal dance at the University Club. Mrs. Jane Barnhardt, Dean Elizabeth A. Thompson, Prof. Marjorie Mitchell, and Mr. Ralph M. Van Metre were honor guests. Bovey's orchestra played from 9:00-12:00. Two guests from each sorority and fraternity were invited. Seventy-five couples attended. Pauline Kennedy was chairman of the committee.

January 14

Sigma Delta Theta pledges entertained all other sorority pledges with a pajama party at the Sigma Delt rooms from 8:00-10:00. Kappa pledges won prizes for best stunt.

January 16

Founder's Day. A Goodyear blimp dropped two wreaths on the campus in memory of John R. Buchtel and his wife. John A. Botzum spoke at assembly program at first M. E. Church.

The University combined Glee Clubs presented "The Chocolate Soldier" at the Goodyear Theatre.

January 17

The Founder's Day Dance was held at the Armory. Paul Strickler's orchestra and Pelky's Nite Hawks played from 8:30-12:00.

January 24

Chi Theta Tau celebrated its tenth anniversary with a dinner at Kaase's.

January 26-31—Final Exams

February 2

The Junior Prom was held at the Masonic Temple. Ed Day's orchestra

played from 9:00-1:00, the last hour being his famous "blue hour". A buffet lunch was served at 11:30. Virginia Avery was chosen queen, with Elaine Stall and Margaret Hamlin attendants. Louis Stoddard was in charge of arrangements.

February 5

Women's League held tea-dance for freshman women at Woman's City Club. Paul Strickler's orchestra played from 4:00-6:00.

February 7

The Home Economics Club held party at Semler's Tavern. Golf, bridge and dancing afforded the evening's diversion. Twenty-five couples attended.

February 13

Chi Lambda Phi gave formal dinner at Breathnach Country Club honoring Miss Eleanor B. Sullivan, National officer of Theta Phi Alpha Sorority.

February 14

The University Theatre presented "Holiday" at the Goodyear Theatre. Members of Chi Lambda Phi Sorority were initiated into Theta Phi Alpha. The new Sigma chapter of Theta Phi Alpha held formal dinner dance at University Club. Guests included one member from each sorority and fraternity on the campus. Denny Thompson and his University Revelers played for dancing.

February 15

Sigma chapter of Theta Phi Alpha held installation tea at their rooms from 3:00-5:00.

February 19

Alpha Epsilon Phi celebrated its national annual courtesy day with a tea at the Woman's City Club from 4:00-6:00.

February 21

Faculty held reception at Woman's City Club honoring Prof. C. R. Olin who has given 43 years' service at Akron University. Professor Olin was

presented with a faculty testimonial inscribed on parchment, and a morocco wallet by Dean A. I. Spanton.
Sigma Beta Nu held formal dinner dance at Akron City Club from 7:30-12:30, celebrating its eighth anniversary. Paul Strickler's orchestra played for dancing.

February 25

Delta Gamma held campus tea at the sorority house from 3:30-6:00. Prof. Marjorie Mitchell and Miss Ruth McPeake poured.

February 28

Pierian pledged Eleanor Flickinger, Ruth Owsley, Myrtelle Bendure, Mary Sue MacKenzie, Marian Walsh, Prof. Marjorie Mitchell, Dean Elizabeth A. Thompson and Mrs. George F. Zook, at its Freshman Welcome Dance at the Woman's City Club. The University Revelers played from 9:00-12:00. Ellen Palmer, Rita McShaffrey, and Ruth Zeis made arrangements.

March 1

President and Mrs. George F. Zook entertained the Y. W. C. A. and Y. M. C. A. with a George Washington Vesper Tea at their home. Miss Eldora Flint and Irene Russell poured.
University Theatre entertained President and Mrs. Zook, Prof. and Mrs. Donald Hayworth, Prof. and Mrs. L. C. McNabb, and the cast of "The Swan" at the Delta Gamma house at 8:00.

March 3

Phi Mu celebrated its Founder's Day with a banquet at Fairlawn Golf Club. Prof. Marjorie Mitchell was honor guest.

March 5

Phi Mu pledges entertained other sorority pledges with a hard times party at the Phi Mu house. Paul Strickler's orchestra played.

March 7

Werner Gille's orchestra provided the music for the Kappa Kappa Gamma formal dinner-dance held at the University Club.

March 13

Delta Gamma gave a St. Patrick's informal dance at Silver Lake Country Club. Paul Strickler's orchestra played from 9:00-1:00. Virginia Wigley in charge.

March 14

Catherine Simmons was chosen queen of the Engineers, and Frank Ream as the handsomest man at the Engineers Brawl at the W. B. A. ballroom. Music was by Paul Strickler and his orchestra
Delta Gamma celebrated its annual reunion with a luncheon at the Portage Country Club.

March 16-20

Y. W. C. A. and Y. M. C. A. held religious discussion forums in the Women's League Rooms.

March 20

Alpha Gamma Delta pledges gave a dance for the actives at Breathnach Country Club.

March 21

The University Theatre presented "The Swan" at the Y. W. C. A. auditorium.

March 24

Omicron Delta Kappa held initiation banquet at the Phi Delta Theta house for Edgar Wentsler, Harold Hunter, Hadley Ensign, Harold Scroeder, Frank Witwer, and Kenneth Roberts.

March 28

The Freshman Class dance was given at the Y. M. C. A. ballroom, with Paul Strickler's orchestra playing from 9:00-12:00. Idabelle Peterson was chosen freshman queen, with Mary Anne Townsend and Mary Sonnhalter as attendants. Arrangements for the dance were made by John Sonnhalter.

March 28-April 6

Easter vacation.

March 30

A Lone Star serenade featured the Phi Mu slumber party at the house, honoring the pledges.

April 3

Charles Hazlett arranged the informal dance of Phi Delta Theta held at Breathnach Country Club.

April 4

Paul Strickler and his orchestra played for the Lone Star house dance from 9:00-12:00.

Lambda Chi Alpha gave an informal house dance with Jack Wolfe's Melody Boys providing the music.

April 9

Following the banquet, Alpha Phi Gamma initiated Lucille Himebaugh, Wayne Myers, Benjamin Mizel, and Hyman Roseman at the Chi Theta Tau house.

April 11

Sigma Delta Theta held informal dance at the Akron City Club. Werner Gille's orchestra played.

Informal dance of Phi Kappa Delta was given at Breathnach Country Club.

April 16

Phi Kappa Delta celebrated its ninth anniversary with a banquet at Motor Inn.

April 17

Denny Thompson and his University Revelers played from 9:00-1:00 for the annual Panhellenic formal at the Masonic Temple. Prof. Marjorie Mitchell and the faculty advisors of each sorority were guests. Madeline Bernard was chairman of the committee.

April 18
Phi Kappa Rho observed its Founder's Day with a banquet at the fraternity house.

April 29.
Sigma Delta Theta held open house from 4:00-6:00, with Miss Dorothy Sanderson and Mrs. J. H. Sonnhalter presiding at the tea table.

May 4
Alpha Sigma Omicron celebrated its Founder's Day with a dinner at Young's Hotel.

May 5
Pierian held initiation banquet at Fairlawn Country Club.

May 7-18
Sorority rushing parties.

May 8
Kappa Kappa Gamma held a benefit bridge at the homes of the actives and pledges.

May 9
The Second University Informal was held at the Woman's City Club, with Paul Strickler's orchestra playing.

May 22
Panhellenic Council gave a tea in Women's League Rooms in honor of Dean Thrysa Amos.
Chi Theta Tau chose Lake Shore Hotel, Cleveland, for its formal dinner-dance.

May 23
Sigma Beta Nu formal dance.

May 27
Omicron Delta Kappa held its annual banquet at the University Club. Sixty-five actives and alumni attended.

May 28
Annual Tree Day informal dance.

May 29
Tree Day was observed at Good Park. In the evening "The Chimes of Normandy", an operetta, was presented at Goodyear Theatre by the combined glee clubs.

May 30
Alpha Sigma Omicron spring formal.

June 5
Lone Star formal at Lake Shore Hotel.

June 6
Lambda Chi Alpha formal.
Zeta Tau Alpha formal.
Phi Kappa Rho formal.
Delta Gamma spring formal.

June 8-12
Final examinations.

June 12
Senior Prom at Mayflower Hotel. Rufus Meadows, chairman.

June 13
Senior play, "The Circle" at Goodyear Theatre.

June 14
Baccalaureate at Central High auditorium.

June 15
Senior picnic.

June 16
Commencement.

JUST A BUNCH OF GIRLS
? ? ?

THE UNIVERSITY THEATRE

by

DON ADAMS KEISTER

The 1930-31 season of the University Theatre can hardly be called a successful one. Four plays of varying merit were given with varying degrees of competence. Those of us who, after last year's fine performances, expected at least as much this year, were disappointed. Let us see how it happened.

Professor L. C. McNabb came to the University in September, replacing Mr. L. C. Mendenhall as head of the department of dramatics. The University Theatre met and was organized with Miss Shirley Reaven as President, Mr. H. Theodore Cox as Vice-president, Miss Ruth Dix as Secretary, and Mr. Jesse Fischer as Business Manager. In addition to these members, the Board of Directors included Rita McShaffrey, Irene Schwartz, Robert Schmaltz, Arthur Miller, Fritzi Cook, and Donald Shank.

The first play chosen for production was "So This Is London", a purely popular play of no value artistically or dramatically, authored by Arthur Goodrich. It was presented at the Goodyear Theatre the evening of October 24. The cast included Dean Stombaugh, Ruth Dix, Madeline Cogan, Harrison Fulton, Irene Schwartz, William Egan, Cyril Jones, Sidney Walker, Fritzi Cook, James Easton, and Lawrence Early. Miss Schwartz, Miss Cogan and Mr. Fulton gave competent performances.

Lulu Vollmer's "Sun Up" was the next selection. Here is a play of the mountaineer country, replete with the sentimentalities and absurd dramatic devices of a mediocre playwright. It does, however, aspire somewhat higher than "So This IS London" and it might be called for that reason a better play. The cast chosen was certainly more satisfactory than that of the previous production. The performance was consequently better, and some of us began to hope that if a good play could be united to a good cast, the present season might be more successful than the first production indicated.

The cast included Doris Thompson, Harold Kannel, Billie Rector, Charles Jahant, H. Theodore Cox, James Easton, William Kruck, Donald Shank, and William Egan. Miss Thompson was especially fine as the Widow Cagle. Miss Rector, Mr. Cox, and Mr. Shank also gave creditable interpretations.

In February, "Holiday" was produced. Philip Barry's play is one of the best examples of American drama to reach the stage. It has depth, and at the same time brilliancy. It is typical of American civilization (if you can call it that) in its flippant, laughing treatment of serious matters. On the surface an amusing, wise-cracking comedy; underneath something much more than that. Here was the play—but the cast was not forthcoming. It was an ambitious attempt; unluckily it never got far beyond an attempt. The cast: Shirley Reaven, Allan Moore, Julian V. Secctor, Cyril Jones, Esther Griffiths, Thomas Van Sickle, Arthur Miller, Harold Hunter, Josephine Schlemmer, Irma Rugers, James Stambaugh, and Helen Goff. The outstanding performances were those of Miss Reaven as Julia, and Mr. Van Sickle as Ned. Unfortunately, the principal part, Linda Seton, was not so well done; while Mr. Jones' Johnny Case was unconvincing.

The last play chosen was Ferenc Molnar's "The Swan". This drama of the famous Viennese is cleverly and amusingly written comedy, as charming as a Straus waltz. "The Swan", presented the evening of March 21, was the most successful production of the season. It was the play that united good drama with a good cast; it could not help but be successful. The cast consisted of William Kruck, Albert Schwartz, Ruth Dix, Rita McShaffrey, Irma Rugers, James Stambaugh, Fritzi Cook, Charles Ream, George Jameson,

Charles Jahant, William Cranmer, Janice Cahill, Julia West, Irene Schwartz, Billie Rector, Mable Solomon, James Fouse, James Glennen, Lucius Benedict, Dean Stombaugh, and Allen Moore. The leading parts were all done very well. Miss Rugers as Alexandra, Miss McShaffrey as Princess Beatrice, Mr. Stambaugh as Father Hyacinth, Miss Cook as Symphorosa, and Miss West as Princess Maria Dominica were most noticeably excellent. Owing to the illness of Professor McNabb, Dr. Hayworth, head of the Speech Department, cast and directed the play.

One of the discoveries of the year was Miss Vivian Dickenson, whose designs for the sets of "Holiday" and "The Swan" were very attractive.

Besides these four full-length plays one single act play was presented several times, in chapel, and about town. It was Booth Tarkington's "The Trysting Place", a fairly amusing comedy in typical Tarkington style. Those playing in the "The Trysting Place" were Esther Griffiths, William Egan, Lenore Chambers, Robert Schmaltz, Rita McShaffrey, Arvine Honeywell, Charles Bryant and H. Theodore Cox.

The novelty of the year was the presentation of Professor Hayworth's radio playlet, "Joan of Arc" over station WEAO at Columbus. The University of Akron was one of six Ohio colleges entered in the radio play contest. Akron was given first place. Esther Griffiths played the part of Joan, and H. Theodore Cox that of Bishop Cauchon. Others in the cast were James Rutherford, Charles Jahant, Elliot Wainer, James Stambaugh, and George Jamison. The announcing was done by Jesse Fischer. Gene Shannon assisted Professor Hayworth in the adaptation of the play.

Altogether, the past season of University drama was hardly satisfactory. "The Swan" was the bright spot of the year. Financially, the usual order was reversed, and things went from bad to good. The returns from the first plays were on the wrong side of the ledger, but "The Swan" actually made money—an event unprecedented in the history of the University Theatre.

The University Theatre, however, is now an established adjunct of the University. It will continue to exist. What it needs most of all is less dissension within itself and more intelligent interest from the outside. The University Theatre has thus far been orphaned to the confines of the Speech Department, while football, basketball, and journalistic ventures were the petted and favorite sons. It is about ready to take to long trousers; it is an adolescent, and adolescents notoriously need careful, helpful attention. The requisite support, added to its present health and supply of material, ought to make the University Theatre an important and successful part of the intellectual life of Akron.—Here's luck, anyway.

No! Not the old folk at home! Just the faculty on a wild spree— Do you recognize the three flappers in the center? The three "beer barons" just below?

The handsome devil with the fish—no not the Phi Mu's—is the Business Mgr. of the book—notice how close he is to "Evy"

The boy without the shirt? They call him "Red" — And is he popular? Pipe the women!!

R. O. T. C.

"To be prepared for war is one of the most effectual means of preserving peace. A free people ought not only be armed, but disciplined."
G. Washington
R.O.T.C.
UNIVERSITY OF MARYLAND
R.O.T.C.
DUTY
HONOR
COUNTRY
"Though I am a soldier, and therefore supposed to be fond of fighting, I abhor war, except when prosecuted in defence of our country."
Winfield Scott

REGIMENTAL STAFF AND COLORS

OSCAR E. OLIN, Ph. D.
Honorary Colonel, Regimental Chaplain

LAURA E. STALL
Honorary Lieutenant Colonel, Sponsor, First Battalion

KENNETH COCHRANE
Cadet Colonel, Commanding Regiment

IRVIN W. TURINA
Cadet Lieutenant Colonel, Regimental Executive, and Commanding First Battalion

HARMON G. SHIVELY
Cadet Major, Commanding Second Battalion

JAMES F. ADAMS
Cadet Captain, Regimental Adjutant

WILLIAM E. NEFF
Cadet Captain, Regimental Intelligence Officer

LEROY BITCON
Cadet Captain, Regimental Operations Officer

GERALDINE C. YOUNG
Honorary Colonel, Regimental Sponsor

ELEANOR SONNHALTER
Honorary Major, Sponsor, Second Battalion

HAROLD E. FRYE
Cadet Captain, Regimental Supply Officer

PAUL P. GERMAN
Cadet First Lieutenant, Adjutant First Battalion

CHARLES E. DOERLER
Cadet First Lieutenant, Supply Officer First Battalion

ELMER M. SCHARENBERG
Cadet First Lieutenant, Adjutant Second Battalion

FLOYD C. KRAUSE
Cadet First Lieutenant, Supply Officer Second Battalion

NON-COMMISSIONED STAFF

HARRY W. FRANTZ
Cadet Master Sergeant, Regimental Sergeant Major

EUGENE R. SMELSER
Cadet Master Sergeant, Regimental Supply Sergeant

ARLAND R. WELLS
Cadet Staff Sergeant, Regimental Color Sergeant

ROBERT E. PREUSSE
Cadet Staff Sergeant, Regimental Color Sergeant

FRED C. WEBER
Cadet Staff Sergeant, Sergeant Major First Battalion

RALPH C. WYKOFF
Cadet Staff Sergeant, Supply Sergeant Second Battalion

ROBERT G. WADDELL
Cadet Staff Sergeant, Acting Sergeant Major, Second Battalion

SPONSORS

GERALDINE CAROLYN YOUNG
Honorary Colonel, Regimental Sponsor

LAURA ELAINE STALL
Honorary Lieutenant Colonel, First Battalion

ELEANOR SONNHALTER
Honorary Major, Second Battalion

CHARLOTTE IRENE MACKEY
Honorary Captain, Company A

ELLEN FRANCES PALMER
Honorary Captain, Company B

MARY SUE MacKENZIE
Honorary Captain, Company C

VIRGINIA HARRIET AVERY
Honorary Captain, Companies D and F

MARY ANNE TOWNSEND
Honorary Captain, Companies E and G

EILEEN LOUISE KELLY
Honorary First Lieutenant, Band

BAND

WILLIAM E. STRASSNER
Warrant Officer, 135th Field Artillery, Ohio National Guard; Professor of Voice and Wood-Winds; Director

EILEEN L. KELLY
Honorary First Lieutenant, Sponsor

NORMAN E. WENTSLER
Cadet First Lieutenant, Commanding

S. WILLIAM GOFF
Cadet Second Lieutenant, Administrative Officer

THOMAS VAN SICKLE
Cadet Warrant Officer, formerly Student Director

MAC L. GODDARD
Cadet Warrant Officer, Student Director

MAURICE D. CLARK
Cadet Staff Sergeant, Drum Major

Cadet Sergeants

Louis R. Stoddard
Erwin S. Reinker
Laverne E. Cheyney
Homer R. Caler, Librarian

Cadet Corporals

John C. Griffith
Terence E. Williams
Harold R. Mikolashek
Lawrence G. Knecht
William C. Packan
Ronald E. Switzer
Joseph G. Lovering
Howard C. Ott

Cadet Privates, First Class

Gilbert A. Harts
James A. Fouse
Robert G. Appleby
Frederick C. Tarbox
James L. Reynolds
James F. Black
Ralph G. Hoskin

Cadet Privates

George J. Barber
George H. Caldwell
William M. Collins
John G. Cooper
William H. Cranmer
Harold Greenberger
Charles D. Haley
John D. Hall
Richard D. Heyburn
Fred R. Huston
Gilbert H. Jauchem
Morris K. Leach
William C. Leavenworth
Walter Long
Gerald M. Morris
Fred F. Oplinger
Charles H. O'Neil
Norman O. Roundy
Eugene W. Sankey
Richard H. Stahl
Harold G. Thomas
Charles S. Tucker
Clifford Unser
Francis E. Willey
Kenneth L. Willey
James O. Wilson
Pete J. Yenicky
Harold A. Zintel

COMPANY A

CHARLOTTE I. MACKEY
Honorary Captain, Sponsor

WAYNE C. HAMMOND
Cadet Captain, Commanding

ROBERT H. FULTON
Cadet First Lieutenant, Administrative Officer

ARVINE J. V. HONEYWELL
Cadet First Lieutenant, Commanding First Platoon

PRESTON B. BERGIN
Cadet Second Lieutenant, Commanding Second Platoon

ROBERT E. HAMLIN
Cadet First Sergeant

Cadet Sergeants

David C. Radam
Chester R. Marshall
Ernest J. Schultz
Ralph I. Spade
Vaughn V. Wheeler

Cadet Corporals

Robert M. Erwine
John S. Giegel
James P. Hutchinson
Edward C. Jenkins
Stanley E. Kyle
Charles E. Putt
Paul M. Zeis

Cadet Privates, First Class

Dean H. Bishop
Abe S. Cohen
Roy C. Creps
William J. Egan
James W. Glennen
Joseph Gruccio
Charles A. Jahant
Charles A. McClelland
Robert E. Mills
Robert A. Murdock
Earl A. Roth
William J. Ryan
Robert J. Salyerds
Alfred P. Schlegel
George P. Smith
Wilson A. Sparhawk
Harold A. Stebic
John E. Weiler
Branko J. Widick
Ralph Winer
Kenneth I. Wood

Cadet Privates

Herman C. Baltes
J. Carlton Blalock
Victor H. Buticofer
Howard A. Connelly
John G. Cooper
William H. Crafts
William A. Darulis
Jack V. Deetjen
Farrell E. Driesbach
John L. Feudner
John P. Geis
Leo E. Heisser
George M. Jameson
William C. Macbriar
Howard E. Mills
Arthur Moore
M. Lloyd Moyer
Charles H. O'Neil
John F. Stoffer
Albert Titmas
John D. Turner
Harry E. Venner
Donald H. Walker
Paul B. Wetzel
Charles V. Zeno

COMPANY B

ELLEN F. PALMER
Honorary Captain, Sponsor

REX R. ARNETTE
Cadet Captain, Commanding

ALBERT NATHANSON
Cadet First Lieutenant, Administrative Officer and Commanding First Platoon

WILLIAM E. WALKUP
Cadet First Lieutenant, Commanding Second Platoon

LEON J. SACKS
Cadet Second Lieutenant

CLETUS J. FITZHARRIS
Cadet First Sergeant

Cadet Sergeants

Raymond C. Wise
Lucius C. Benedict
Milan B. Chordar
James W. Easton
Herman E. Rabe
George P. Unverzavt
William E. Wolfe

Cadet Corporals

Albert Abood
William C. Kruck
James Laurence
William H. Maryanski
Joseph N. Rinaldo
Ralph M. Sloat
James D. Stambaugh
Dean R. Stombaugh

Cadet Privates, First Class

Jay P. Alexander
Arthur H. Anthony
Adolph Brown
James Clare
John E. Grady
Herbert L. Holcomb
Frederick E. Horn
Harold L. Hudson
Charles A. Jessop
John W. Jones
Michael G. Killian
Henry W. Kohl
Louis F. Lombardi
Thomas B. McConnaughy
Morris Mendelson
Lemuel E. Miller
John K. Murdock
Albert M. Ott
Harold W. Rolph
Rex K. Shaul
Sydney Smith
Cleveland C. Soper
Leroy A. Speck
Clayton Le R. Straw
Georgory Susko
Kent W. Woodward
George J. Yasosky

Cadet Privates

Dwight E. Amspoker
Robert G. Appleby
Vincent J. Biondo
Jacob C. Brooks
Howard T. Chenoweth
George Chordar
Earl H. Davis
James J. Fanning
Floyd R. Gaugler
Harold J. Kannel
William E. Kneale
Martin G. Lenk
Harold A. Levin
Fulton S. D. Mahan
Eugene T. Maloney
Floyd A. Moore
Fred W. Powell
Richard W. Ruff
Nelson R. Sherman
John J. Sonnhalter
Norman H. Starbird
John L. Stehle
Anthony H. Stowe
Nick C. Syracopolous
Nick D. Van Doros
Julius P. Voltz
Edward J. Volz
Howard R. Walker
Hymen Weisberg
Carl L. Wile
Howard J. Wilson

COMPANY C

MARY S. MACKENZIE
Honorary Captain, Sponsor

JAMES E. RUTHERFORD
Cadet Captain, Commanding

LEROY BITCON
Cadet Captain, (attached), Administrative Officer and Commanding First Platoon

WILLIAM J. EMERICK
Cadet Second Lieutenant, Commanding Second Platoon

FRANK C. WITWER
Cadet First Sergeant

Cadet Sergeants

Wilbur L. Barnes
Richard R. Bowman
James E. Dameron
Hirsh Kaplan
John A. Pamer

Cadet Corporals

Lawerence T. Early
Irving S. Gharkey
Richard E. Stull
Harold F. Hennessy

Cadet Privates, First Class

Howard E. Bailey
Robert Hartman
Lloyd G. Linder
Arthur J. McDowell

Cadet Privates

Arthur A. Buzzelli
James D. D'Ianni
William H. Falor
Jess H. Fischer
Leslie D. Gilcher
Charles R. Goehler
Charles H. Hahn
John W. Hofer
Cornelius G. Johns
Winston H. Kirk
Walter C. Long
Samuel M. Mancovitz
Harold C. Proehl
Louis Rosenfeld
Julian V. Secttor
Howard J. Seeger
Bruce A. Shepard
Harry W. Tausch
Michael W. Thomman
Lawrence L. Ufford
Wilbert A. Warner
Harold E. Welling
Robert N. Whitson
Harold A. Zintel

COMPANY D

(Second Semester, combined with Company E.)

VIRGINIA H. AVERY
Honorary Captain, Sponsor D and F

MARY A. TOWNSEND
Honorary Captain, Sponsor E and G

FINLAY J. MANSON
Cadet Captain, Commanding E

JOHN H. BUCKLEY
Cadet Captain, Commanding D

Cadet First Lieutenants, Rotating as Platoon Commanders

Louis J. Brennon, D.
John Richardson, E.
Clifford D. Springston, D.
Robert L. Major, E.

Cadet Second Lieutenants, Rotating as Platoon Officers

Russell D. Shively, D.
Kermit O. Christman, D.
Harry Schwarzmueller, D.
Russell A. Gerber, D.
John G. Watson, E.
William R. Hunn, D.

Cadet First Sergeants

Henry F. Watkins, D.
Simon Wansky, E.

Cadet Sergeants

Francis P. Christman
Ralph Grosjean
Lee Shelestovich
Victor H. Simon

Cadet Corporals

Arthur B. Conger
Frank Legar
Robert M. McFarland
Ronald B. Martz
George J. Meyers
Norbert J. Schapiro
Clarence E. Symns
Glenn R. Viers
Victor Weltzien

Cadet Privates, First Class

Donald T. Fritch
Clifford J. Hall
Ralph W. Hartz
Frank G. Rekus

Cadet Privates

Herman Baltis
Max Bosick
Clyde A. Browne
J. Radcliffe Buxton
Jack Carlton
Rawle W. Christman
Robert A. Couts
William Crafts
William Dennemiller
Richard Felver
Franklin J. Falk
Richard I. Felver
Gerald P. Flanigan
Frank F. Fricker
Donald K. Gantz
John A. Gill
Alex Gutsow
Frank W. Hammett
Robert B. Jaques
Henry J. Kerber
Jim I. Kovack
Donald E. Laubach
Harry E. Ley
William Ley
James Loveridge
Glenn D. Matti
Thomas J. Mondl
Vern L. Oldham
Elmer O. Roundy
Foster M. Rush
Edward Safi
Frank J. Saus
George H. Simmons
Stanley W. Snyder
Edgar H. Stratton
Everett R. Tittle
Julius Weiss
Alexander G. Walker
Earle A. Yount

COMPANY F

(Second Semester, combined with Company G)

VIRGINIA H. AVERY
Honorary Captain, Sponsor D and F

MARY A. TOWNSEND
Honorary Captain, Sponsor E and G

DELBERT E. AUTEN
Cadet Captain, Commanding F

JOHN R. CHENOT
Cadet Captain, Commanding G

Cadet First Lieutenants, Rotating as Platoon Commanders

Clifford D. Springston, D, (attached)
Elmer M. Scharenberg, D, (attached)
Foster R. Woodward, F

Cadet Second Lieutenants, Rotating as Platoon Commanders and Officers

Paul Badonsky, G
Russell De Young, G
Frank E. Ream, F
Robert M. Davis, G
Thomas E. Major, F
William R. Hunn, D, (attached)
George P. Murphy, F
Charles R. Serfass, F, (attached B)

Cadet First Sergeants

Morris H. Wansky, F
C. Wade Surbey, G

Cadet Sergeants

F
Carroll P. Allard
Phillip C. Syracoupoulos
George W. Arnold
Kenneth E. Bachtel
Gordon W. Perry

G
Walter A. Lorenz
Virgil R. Kamp
Harry O. Luyster
Ronald C. Renninger

Cadet Corporals

Louis E. Buntz
Norman E. DuPratt
Boris C. Nixon

Cadet Privates, First Class

Howard G. Beck
William L. Campbell
William R. Graham
Ralph W. Hartz

Cadet Privates

Carl E. Bricker
Joseph W. Brumley
Harry Coorsh
David W. Griffith
Carl C. Green
Frank A. Goddard
Raymond Hamontree
Nathan H. Kamin
Carl E. Kruse
William R. Kuhns
Paul G. Wagner
Melvin S. Lange
Harold M. Littrick
Edwin L. McDowell
Henry G. Metzger
Edward R. McCormick
Robert H. Wetzel
Melvin T. McMasters
William Mitchell
Irving J. Olson
Jacob Ostroff
Ben H. Rawls
Willis R. Wormald
Glen C. Robinson
Norman O. Roundy
Henry Schiepan
Max E. Schultz
Gilbert V. Soper

MILITARY FACULTY

ORAL E. CLARK, Major, Infantry, Detached Officers' List, United States Army. Graduate, Infantry School, Advanced Course, 1923; graduate, command and General Staff School, 1929. Honorary Iota Sigma and Kappa Pi, University of Tennessee. Professor of Military Science and Tactics, and Instructor Second Year Advanced Class.

ROBERT E. SWAB, Captain Infantry, Detached Officers' List, United States Army. Graduate, Infantry School, Company Officers' Course, 1923. Instructor First Year Advanced Course.

LEWIS S. NORMAN, Captain, Infantry, Detached Officers' List, United States Army. Graduate, Infantry School, Basic Course, 1921. LL. B., Chattanooga College of Law, 1917, Chattanooga, Tennessee. Phi Delta Theta, Georgia School of Technology. Instructor Second Year Basic Course.

WILLIAM E. STRASSNER, Warrant Officer, 135th Field Artillery, Ohio National Guard, formerly Chief Musician, 5th Infantry, Ohio National Guard; Musician, Company F, 8th Infantry, Ohio National Guard; Master Sergeant (Band-Master) 134th Field Artillery, Ohio National Guard, Director Thayer Military Band, Director and Instructor, Band.

HENRY METZGER, Master Sergeant, United States Army, Retired. Graduate, Quartermaster Department School of Textiles, Philadelphia Quartermaster Depot, 1912. (Formerly First Lieutenant, Quartermaster Corps, United States Army.) Instructor First Year Basic Course.

STEVE KISH, Sergeant, Detached Enlisted Men's List, United States Army. (Formerly Captain, Quartermaster Corps, United States Army. Retired March 31st, 1931, after thirty years of service.) Assistant Instructor, First Year Basic Course.

PUBLICATIONS

TEL-BUCH EDITORIAL STAFF

DONALD J. SHANK
Editor-in-chief

Helen Goff
Kenneth Roberts
Thomas Van Sickle ..... Associate Editors
Doris Apel, Irene Russell ..... Assistant Art Editor
Wylanne Harper ..... Copy Editor
Helen McGrath ..... Club Editor
William Egan ..... Feature Editor
Jesse Fischer, Gerald Waller ..... Fraternity Editors
Margaret Hamlin, Mary Jackson ..... Sorority Editors
Myrtelle Bendure ..... Senior Class Editor
Charles Doerler ..... Photograph Editor
Eleanor Flickinger ..... Snapshot Editor
Hyman Roseman ..... Sports Editor
Katherine Wharton ..... Women's Sport Editor
Vincent Johnson, Geraldine Young .... Makeup Editors
Shirley Reaven ..... Secretary

TEL-BUCH BUSINESS STAFF

PAUL W. STRICKLER
Business Manager

Graydon Cooper . . . . . Advertising Manager
Dean Bishop
Howard Ott
Frank Witwer . . . . . Asst. Advertising Managers
Hyman Roseman
Eugene Maloney
Mary Elizabeth Jackson . . . . . Secretary
Edward Gallaher . . . . . Credit Manager
Wayne Myers . . . . . Asst. Credit Manager
Arthur Wood . . . . . Circulation Manager
Mac Goddard . . . . . Asst. Circulation Manager

BUCHTELITE EDITORIAL STAFF

HAROLD R. HUNTER
Editor-in-chief

Wayne Myers
Kenneth Roberts
John Pittenger ..... Associate Editors

Cleo Funk ..... News Editor
Lucile Himebaugh ..... Assistant News Editor
Caroline Pardee ..... Society Editor
Hadley Ensign ..... Feature Editor
Hyman Roseman ..... Sports Editor
William Egan ..... Intercollegiate Editor
Albert Schlegal ..... Issue Editor
Paul Strickler ..... Copy Editor
Allan Blackman ..... Columnist
Suzanne Voige ..... Copy Reader
Kathryn Armstrong ..... Secretary

BUCHTELITE BUSINESS STAFF

BEN MIZEL
Business Manager

Harold Kannel, Arthur Wood ..... Assistant Business Managers
Elizabeth Perks ..... Advertising Manager
John Feudner, Frank Brenneman .... Assistant Advertising Managers
Dean Bishop ..... Collection Manager
Laurence Ufford, Verne Oldham ..... Assistant Collection Managers
John Sonnhalter ..... Circulation Manager
Louise Palmer, Elizabeth Myers .... Assistant Circulation Managers
Jesse Fischer ..... Accountant
Wayne Myers ..... National Advertising Manager
Graydon Cooper ..... Advertising Statistician
Margaret Hamlin ..... Secretary

BUCHTELITE LITERARY SUPPLEMENT STAFF

Chalmers Stewart ..... Editor
John Pittenger ..... Associate Editor

The Literary Supplement is sponsored by Sigma Upsilon, men's honorary literary fraternity. It appears four times each year.

THE 1931 TEL-BUCH

It is customary for the Editor of every Tel-Buch to state, in somewhat glowing terms, that his staff has been a model of loyalty and efficiency. It is not the purpose of this Editor to tell such obvious untruths.

Tel-Buch staffs are notoriously over-rated. It is time that the illusions about their painstaking labours be dispelled. So, as an example to future occupants of the editorial chair, we take this opportunity to tell the staff exactly what we think of them. (The impersonal "we" is really not necessary, for the opinions are solely those of the Editor.)

In the first place, most of the applicants for positions were persons in search of easy "A" Key points.

In the second place, most of those selected for staff positions did nothing.

In the third place, those persons who did not receive positions were very surly and impolite.

However, if it had not been for the gracious and patient aid of Miss Helen Goff, the advice and work of Mr. Kenneth Roberts, and the attention to details of Miss Helen McGrath and Miss Myrtelle Bendure, this book could never have appeared.

Our association with Mr. Strickler has been at all times very pleasant. We have enjoyed working with Mr. M . P. Boggs and Mr. U. S. Vance. Miss Gladys Weeks and Miss Ebba Larson have also been very helpful.

In conclusion, we make no apologies for the book which we are presenting. It stands or falls purely upon its own merits or faults. In either case the responsibility is on our shoulders.—The Editor.

1931

tel buch

Athletics

FOOTBALL

THE 1930 FOOTBALL SEASON

"The greatest gridiron aggregation in the history of the University of Akron." That was the honor justly and deservedly bestowed upon Coach Blair's 1930 football charges.

Why?

Other Zipper teams may have compiled better percentage records than these gridders, who concluded the season with seven victories out of eight and who suffered the lone defeat at the hands of the most powerful combine in the state, but few other Akron teams earned such loyal support. This colorful and fighting eleven attracted not only the whole-hearted interest and support of the student body but also of the majority of the citizens of Akron and the surrounding neighborhood. For the first season in the history of Buchtel Field the stadium was not large enough to hold the countless admirers who thronged weekly to watch the Zippers perform.

At his first call to arms, Coach Howard H. Blair must have realized that football history on the Hilltop was in the making. At the first practice he was greeted by the familiar faces of 13 lettermen of the 1929 eleven, which

had annexed runnerup honors in the Ohio Conference. There was in addition, a host of ambitious darkhorses.

After a few workouts he selected a tentative lineup which strongly resembled the one of the previous year. In fact this lineup contained but one newcomer, Terry Williams. The backfield included the dynamic All-Ohio star, "Red" Cochrane, Harold Frye, Igs Florin, and Harold Thomas. On the forward wall were Carl Spessard, Larry Hinkle, Dope Witwer, Deb Auten, Willard Schmittgen, Terry Williams, and Firpo Falls.

The Zipper camp received its first setback in the second week of practice. Harold Frye, brainy signal-barker, was injured in scrimmage and forced to doff his moleskins for some five weeks, which meant that he could not be seen in action until the Wooster game. To offset the gloom, Coach Blair announced a few days later that Harold's brother, Peg, had returned to school and would be out for the halfback post which he held the year before. In 1929 he had gained the reputation of being the best blocker in the conference.

The Gold and blue gridsters opened the season against the Toledo Rockets on Buchtel Field September 27. In fact every football game except the Wooster fray was played on the home gridiron. Let by Red Cochrane, who directed the team from the quarterback position, the Zippers ran roughshod over the Rockets to win 41 to 0. The Toledoans could not stop the elu-

sive Cochrane and as a result he scampered through the entire opposing team to score four times.

Functioning excellently as one unit, the eleven scrappy Zippers gave promise of greater things to come. A great backfield had a possibly greater line to lead the way.

Desiring to withhold his plan of attack from the eyes of Wooster scouts Coach Blair started his second-stringers against the Golden Flashes of Kent State on October 11. The visitors, however, proved better opposition than was expected and the regulars were rushed in soon after the Kent team scored. Cochrane came to the rescue in the second quarter with an 8-yard

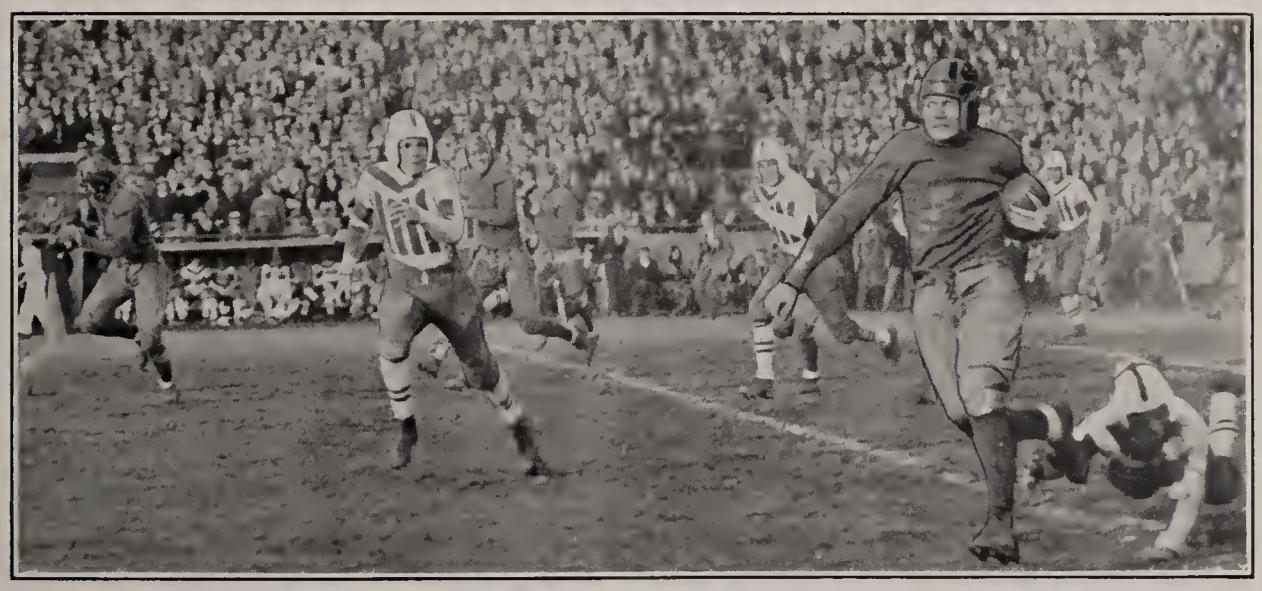

dash for a touchdown to tie the score, and Igs Florin bucked his way across the line later in the same quarter to assure victory 12 to 6.

Then came the fracas which Coach Blair would rather win than any other game on the schedule—the Wooster battle! A victory would mean possession for the second consecutive year of the ancient cowbells, emblem of superiority between these two formidable foes.

The team, together with a following, left for Wooster in high spirits. Harold Frye, recovered from his injury, was slated to start at the quarter post. As starting time drew near Coach Boles of Wooster approached the Akron bench and announced that he would protest the game if Red Cochrane en-

tered. Boles insisted that the fleet-footed Cochrane was ineligible because of participation in track four seasons before. As it was too late to prove Cochrane's eligibility the Coaches decided that Red was to watch the game from the sidelines.

But the tricky Wooster mentor figured without the fighting spirit of the Blue and Gold clad warriors. Startled by the blow to Cochrane but inspired by Blair's and Cochrane's sportsmanship, the Zippers outfought the Woosterites to come off the field on the long end of a 13 to 6 score. The whole backfield and Harold Thomas, in particular, played a bang-up game, while the Akron line made great gaps for the ball toters. Auten, Witwer, Hinkle and Johnson, substituting for Spessard led the line attack. It was without doubt the most brilliant game of the season.

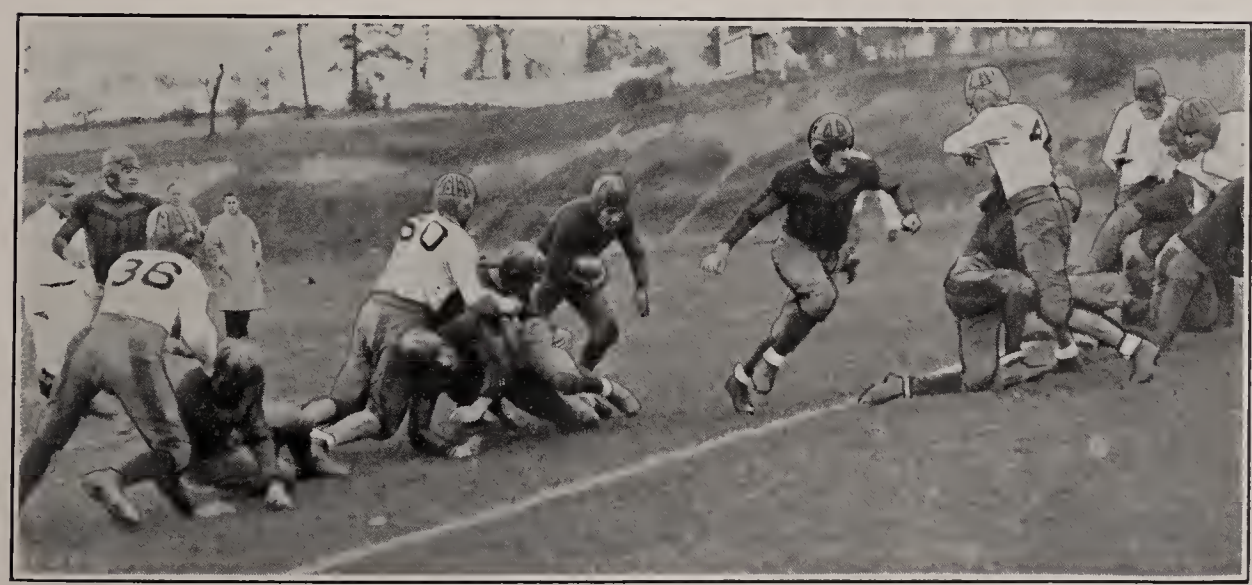

With Kenny Cochrane soon declared eligible and back in the fold the Zippers whitewashed the Baldwin-Wallace gridders 12 to 0 on Homecoming Day. The Oberlin Cyclists were next on the Program. And how eagerly their arrival was awaited by the Zipper veterans can be realized when one considers that this Oberlin combine had handed Akron its only defeat of the 1929 season.

So by trouncing the Oberlin gridders 7 to 0, the Blairsmen not only kept the win side of their ledger untarnished, but also amply avenged themselves for the previous year's game. Furthermore, this was the first time in two decades that an Akron team had beaten Oberlin.

"We must play better, fight harder, and perform smoother than we have been doing so far this season to tumble the up-and-coming Scientists of Cleveland"—thus spoke Coach Blair before the Case game. Whether or not the Zippers did those very things can be readily ascertained by the fact that the final score read 25 to 0 with Akron on the large end.

Then came the much heralded tilt of the year—Akron versus Heidelberg. This game featured the only two undefeated and untied teams in the state.

Over 12,000 grid fans fought their way into Buchtel Field to see the Zippers, outweighed 17 pounds to a man gamely suffered their first and only loss of the year against the irresistible attack of the powerful Heidelberg Student Princes, 26 to 0. Even in defeat the Akron team showed its gameness but Heidelberg was just too strong.

The Zippers came back and won their final game by trimming the Mount Union team 20 to 0 in the annual Thanksgiving Day tilt. On a frozen field with snow falling heavily, Coach Blair's proteges started out with a bang and tallied a touchdown in the opening minutes of play. This victory cinched runner-up honors for Akron in the Ohio Conference. It was a season

that Akron will never forget. The Ohio Conference seldom has the privilege of seeing such games as those with Wooster, Oberlin, and Heidelberg.

The complete Akron record is as follows:

Akron	41	Toledo	0
Akron	12	Kent	6
Akron	13	Wooster	6
Akron	12	Baldwin-Wallace	0
Akron	7	Oberlin	0
Akron	25	Case	0
Akron	0	Heidelberg	26
Akron	20	Mount Union	0
	130		38

LETTER MEN

Delbert Auten
Milan Chordar
Kenneth Cochrane
Eugene Falls
Vern Flaugher
Igs Florin
Paul Frye
Harold Frye
Robert Hamlin
Larry Hinkle
Wally Johnson
Willard Schmittgen
Harold Sloop
Carl Spessard
Harold Thomas
Terry Williams
Frank Witwer

FROSH SOPHOMORE GAME

A strong Freshman football team went down to defeat in the annual Sophomore-Freshman football game last November at Buchtel Field as a result of a 75 yard run for a touchdown by George Myers, Sophomore quarterback.

Immediately after the opening kick-off, the Frosh started a drive for the enemy goal. After an exchange of punts, the plebes registered three first downs in succession but Myers intercepted a pass and scampered three-quarters the length of the field for the only score of the game.

The yearlings threatened to score several times during the remaining three quarters but on each occasion the Soph defense strengthened sufficiently to avert a score. Myers, Irwine, and Sparhawk played best for the winners while Driesbach, Hammontree, and Stadtmiller put up the best game for the losing outfit.

SOPHOMORES		FRESHMEN
Shannon	L.E.	Driesbach
Irwine	L.T.	Hammontree
Horn	L.G.	Fanning
Barnes	C.	Walker
Bowman	R.G.	Hall
Williams	R.T.	Volz
Sparhawk (C)	R.E.	Darelius
Myers	Q.	Moyer
M. Chordar	L.H.	G. Chordar
Wells	R.H.	Mahan
Schaefer	F.	Stadtmiller (C)

Sophomores	6	0	0	0—6
Freshmen	0	0	0	0—0

Substitutes: Sophomores—Kohl, Putt, Roth, Jones, Packen. Freshmen—Hartz, Metzger, Oldham, Shaul, Wolf, Cooper.

Referee—Garman (O. S. U.). Umpire—Spessard.
Head Linesman—Ensign. Field Judge—Dienoff.

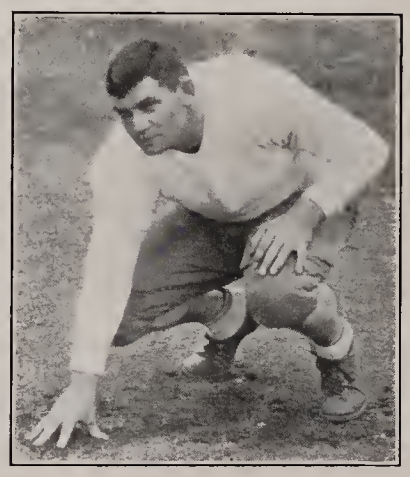

BASKETBALL

THE 1931 BASKETBALL SEASON

Coach Blair eagerly scanned some 35 basketeers or would-be basketeers, who had responded to the first call for drill in Crouse gym. He was intent on finding Newt Hall's successor to the pivot position.

Much to his consternation, however, Coach could not find one capable six-footer among the entire group, the largest aggregation ever to report for the cage sport on the Hilltop. The cage mentor then decided to build the team from the eight lettermen returning, of whom four had been regulars the previous year. These men were Red Cochrane, Igs Florin, Harold Frye, Fred Weber, Carl Spessard, Wallace Johnson, Chick Goehler, and Bill Germann.

With Red Cochrane, who was eligible for one semester, romping at the center post, the Zipper cagers trekked to Cleveland, January 3, to hand the Case Scientists a 42 to 29 beating. However, the Western Reserve Red Cats avenged this trimming on their fellow Clevelanders by dropping the under-sized Zipps 28 to 25 four days later. The loss was due to the fact that the Blairsmen were slow in getting started, and, as a result, trailed 19 to 6 at the half.

The Blue and Gold hoopsters came back to garner two wins on consecutive nights. The Akron five won its only home game of the year in trouncing the Oberlin Cyclists 38 to 23 January 15, and followed this with the defeat of Baldwin-Wallace 37 to 29 at Berea on January 16.

The feature of these games was the brilliant performance of Bill Germann, a substitute of the previous year. His fine defensive work and clever handling of the ball earned him a regular berth. The remainder of the starting lineup during the first semester included Igs Florin at guard, Cochrane at center, and Weber and Frye at forward.

With the arrival of the Heidelberg "Student Princes" in Akron, January 22, the Zipper quintet settled down into a slump. The Akronites fell under the Prince attack 35 to 31. Baldwin-Wallace and Case, who had both proven easy for the Rubber City five on foreign courts toppled the Hilltoppers 25 to 23 and 23 to 18 respectively in Akron.

Kenneth (Red) Cochrane fought under the colors of the Blue and Gold for the last time in the Berean tilt. This left Coach Blair in a tough spot as he was hard put to find a man to fill the vacancy at the center position. Wilbur Barnes, former West High cage star, was finally selected to cover the assignment. During the second semester Wilson Sparhawk and Carl Spessard frequently appeared in the lineup as centers or guards. Phil Dienoff, diminutive track star, saw quite a bit of action as a reserve forward.

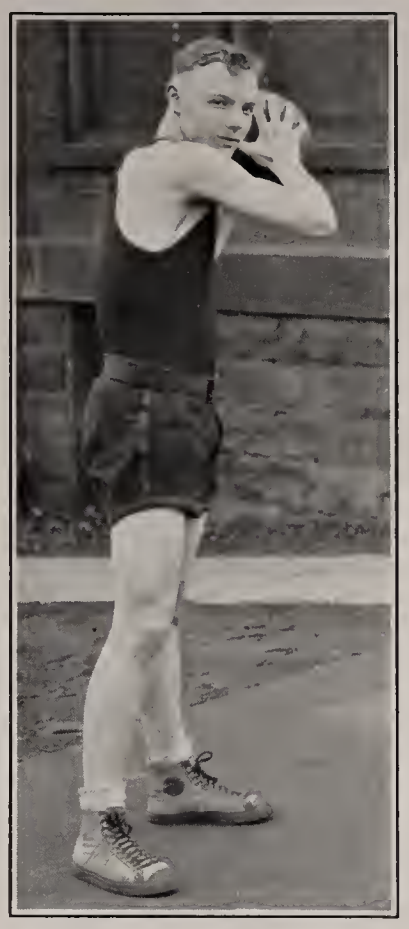

The Akron University courtmen annexed their last victory of the season in tripping the Kent Staters 28 to 25 at Kent.

The Zippers concluded the season by dropping the last five tilts: Akron 33, Wooster 43; Akron 23, Mount Union 34; Akron 18, Wooster 44; Akron 29, Muskingum 40; and Akron 26, Mount Union 42.

During this ill-fated season the Zippers won but four games out of 13 played, taking three out of six in the first semester.

Letters were given to:

Kenneth Cochrane
Harold Frye
Fred Weber
Carl Spessard
Wilbur Barnes
Igs Florin
Wilson Sparhawk
Phil Dienoff
William Germann

INTRAMURAL BASKETBALL

Mac Meadows MEN'S INTRAMURAL BOARD Richard Bowman

Playing five men of varsity calibre, the Seniors encountered little opposition in the interclass basketball tournament. With Harold Frye and Klipstein at forward, Hall at center, and Cochrane and Spessard at guard, the Seniors had little difficulty in winning all of their games by safe margins.

The Juniors copped second place by winning two games and losing one. After defeating the Sophomores and Freshmen easily, the third-year men held the Senior offensive in check for nearly a half but the pace was too fast for them. The Sophomores and Freshmen finished third and fourth respectively.

* * * * *

Lambda Chi Alpha won the interfraternity basketball toga by virtue of winning seven games while being on the short end of the score but once—their first game of the season when Chi Theta Tau nosed them out 19 to 18.

Chi Theta Tau and Lone Star fraternities tied for second place, each winning six and losing two games. These two teams lost a chance to tie for first place by losing one game each to a mediocre team. The Chi Taus were downed by Alpha Sigma Omicron while the Union and the champs defeated the Lone Stars.

BASEBALL AND TRACK

1931 BASEBALL SEASON

Coach Fred Sefton's Zipper baseballers annexed four out of nine tilts during the 1930 campaign.

With Walt Peterson on the mound the entire route Akron won their first game of the season in downing the Hiram Terriers 9 to 2 at Buchtel Field April 25. Harold Frye connected for a homer in the seventh with one man on base.

Akron	2	0	1	4	0	0	2	0	0—9	6	8
Hiram	0	0	0	0	2	0	0	0	0—2	8	3

The number 13 proved unlucky to the Zipper nine in their battle against the Mount Union diamondeers at Buchtel Stadium May 2 as the Akronites fell 13 to 2. Wayne Hammond led the Zipper offensive with two hits, one a three-bagger.

Akron	0	0	0	1	0	1	0	0	0— 2	6	8
Mount	2	3	0	0	2	0	0	6	0—13	14	3

Although outclouting their foes, the Blue and Gold warriors suffered their second loss of the season against the Western Reserve Red Cats 10 to 5 at Buchtel Field May 7. The Zipps held a 2 to 0 lead at the end of the second inning but the Red Cats tallied 4 in the third and 3 in the fourth to put the game on ice.

Akron	1	1	0	0	0	2	0	1	0— 5	8	1
Reserve	0	0	4	3	1	0	1	1	0—10	7	2

The Akron batmen then journeyed to Wooster to meet their formidable rivals May 17. After scoring nine runs in the first inning off Hammond the Woosterites were held to one lonely run the remainder of the game by Ray Wise, who was making his first appearance on the mound. His speed, deception, and fast-breaking curve completely baffled the Wooster aggregation. The Zippers lost 8 to 10 after an uphill fight.

Akron	0	1	2	5	0	0	0	0	0— 8	8	2
Wooster	9	1	0	0	0	0	0	0	0—10	12	2

Against Western Reserve at Cleveland May 21 Raymond Wise proved that he was more than a "flash in the pan" in allowing the Cats four hits and three runs while his teammates were collecting 12 hits and four runs. Joe Gruccio and Harold Frye managed to garner three bingles apiece.

Akron	0	1	0	0	1	1	0	1	0—4	12	5
Reserve	0	0	0	0	0	0	0	3	0—3	4	4

Starting his second battle in three days, Wise bested Bement, Baldwin-Wallace ace in a 12 inning duel giving the Zippers a 4 to 3 verdict at Buchtel Field May 23. Wise brought in the winning run on a perfectly executed squeeze play in the final inning. Igs Florin came through with three hits.

Akron	0	1	0	2	0	0	0	0	0	0	0	1—4	8	3
B.-W.	2	0	0	0	1	0	0	0	0	0	0	0—3	10	2

Wooster invaded Buchtel Field May 27 to walk off the diamond on the long end of a 12 to 2 score with every visitor making at least one hit. Besides starring in the field with eight assists and one putout to his credit, Blair Boblett aided the Zipper cause with a triple.

Akron	0	0	0	1	1	0	0	0	0— 2	8	4
Wooster	0	3	2	2	0	0	1	0	3—12	13	1

If hits counted instead of runs the Zippers would have trounced Mount Union 13 to 8. As it was the Purple baseballers counted a run for every hit to nose out the Akron nine 8 to 6 at Alliance June 3 in the final game of the year. "Weeds" Hammond hit a homer in the initial chukker with Phil Dienoff on base to give Hilltoppers an early lead which was soon wiped out.

Akron	3	0	1	0	0	0	2	0	0—6	13	2
Mt. Union	2	0	3	2	0	0	1	0	0—8	8	7

TRACK 1930

Coach "Red" Blair's Gold and Blue clad tracksters garnered but ten points in the 28th annual Big Six track meet held at Severance Stadium, Wooster, Ohio, May 31, 1930.

Half the Zipper total was credited to Harold Frye, Akron's mighty javelin thrower, who tossed the steel-tipped shaft 194 feet 9¾ inches for first place honors.

The throw was but a few feet short of the Big Six javelin record of 196 feet 8¾ inches held by Stone of Wesleyan.

Kenneth (Red) Cochrane took fourth place in the broad jump, an event which he had not previously entered. He hurled himself 21 feet 2⅞ inches through space to add two markers to the total.

Over training proved fatal to Phil Dienoff, long distance runner, and Cy Woolcock, who specialized in the 440 and 880.

Dienoff barely managed to get a fourth in the mile run and failed to place in the two mile, a distance in which he had not been beaten the entire season.

Woolcock had a hard time coming in fifth in the 440 and did not succeed in placing in the half mile.

Oberlin ran away with the meet, scoring 56 points. Incidentally, the 1931 Big Six meet is to be held at Oberlin, Ohio, May 29-30.

SCOTTY HOLMES

University Trainer

DR. W. C. ROBART

University Physician

WOMEN'S ATHLETICS

INTRAMURALS

INTRAMURAL TOURNAMENTS

MISS SARAH DUNCKLEY
Director of Physical
Education for Women

Intramural tournaments are sponsored in Basketball and Volleyball. A cup is given each year to the winning teams. Teams representing each sorority and non-sorority groups make up the entrants to these tournaments.

Points are awarded the same in Intramural activities as in interclass.

At the close of the basketball tournament the Intramural Board selects two mythical basketball teams called the Army and the Navy.

The Army team consisted of the following players:

Kathryn Wharton—Captain

Emma Barrack	Margaret Jenkins
Mary Grace Harrington	Irene Weeks
Mary Brown	Julia Harrington
Helen Ladd	Elizabeth Brodt

The Navy team consisted of the following:

Ruth Fletcher—Captain

Florence Schiller	Hildegarde Kmentt
Grace Hensal	Charlotte Mackey
Marjorie Harry	Ruth Morgan
Sara Bordner	Arlene Krumroy

NON-SORORITY—INTRAMURAL BASKETBALL CHAMPIONS

L. Miller	J. Mascola	K. Wharton
R. McGuire	M. Brown	G. Hensal
J. Piazzo	M. Harry	I. Ewerth
V. Boyd	G. Burnham	E. Crow

DELTA GAMMA—SECOND IN INTRAMURAL BASKETBALL

B. Houghton — M. Harrington — J. Harrington
E. Griffith — S. Bordner, Capt. — C. Mackey

The Army-Navy game was played the week following the close of the basketball tournament. Score: Navy 15, Army 13.

The cheerleaders of the Army were Marian Thomas and Josephine Mascola; for the Navy, Mary Armacost and Ruby Gregory.

Each sorority backed one team or the other but were not permitted to split their cheering section. This is an annual exhibition game.

Mythical All-Star Hockey Team

Goal Tender	Ruth Morgan	R. Halfback	Marjorie Harry
L. Fullback	Sara Bordner	L. Wing	Ruth Fletcher
R. Fullback	Mary Brown	R. Wing	Genevieve Burnham
L. Halfback	Grace Hensal	L. Inside	Florence Schiller
C. Halfback	Josephine Piazza	R. Inside	Julia Harrington

Center . . . . . Lily Grimshaw

Mythical All-Star Soccer Team

Goal Tender	Cecil Frost	R. Halfback	Mary Armacost
L. Fullback	Josephine Mascola	L. Outside	Ruth Fletcher
R. Fullback	Arlene Krumroy	R. Outside	Elizabeth Brodt
L. Halfback	Grace Hensal	L. Inside	Ruth McGuire
C. Halfback	Sara Bordner	R. Inside	Mary Brown

Center . . . . . Lily Grimshaw

Mythical All-Star Class Basketball Team

Forwards . . . . . { Florence Schiller, Grace Hensal } — Guards . . . . . { Ruth Fletcher, Mary Brown }

Center . . . . . Marjorie Harry

INTERCLASS TOURNAMENTS

Interclass tournaments are sponsored by the Intramural Board in Hockey, Soccer, Basketball, Volleyball and Baseball. The winners and the team placing second are awarded extra points toward their varsity "A".

Each girl entering the tournament is awarded fifteen points toward their varsity "A"; Captains and Managers being awarded ten points extra.

Class numerals and stripes are awarded the winners in all sports. It has also been the custom for the classes to buy the girls on these winning teams sweaters in at least one sport.

SOPHOMORES—BASKETBALL CHAMPIONS

Genevieve Burnham
Marjorie Harry—Capt.
Angelin Chordar
Marie Jones
Emma Barrack
Ruth Fletcher
Eleanor Crow
Martha Hardman
Sara Bordner

Before a team is allowed to enter any tournament they are required to have a certain number of players present or forfeit the game thus making the tournaments more interesting.

JUNIORS—SOCCER CHAMPIONS

Lucille Miller
Josephine Piazza
Josephine Mascola—Capt.
Ruth McGuire
Marion Thomas

WOMEN'S "A" ASSOCIATION

The Women's Varsity "A" Sweater and membership in the "A" Association are awarded to those Senior women who have during their college careers, amassed 1000 points in intramural hockey, soccer, basketball, volleyball and baseball. For the amassing of 2000 points the women are awarded a gold "A" pin. This is the highest recognition given by the University of Akron to the woman athlete.

Following is a complete list of University women who have received an "A".

1927

Evelyn Burns
Ruth Conway
Elnora Moore
Geneveive Cooper
Lucille Master
Ethel Wagner
Lillian Wolfe
Mildred Hoffman

1928

Mary Ellen McCown
Hildegard E. Hein
Elma Corice
Ethelyn Barber
Kathryn Thatcher
Neva Holman

1929

Belle Fuller

1930

Corrine France
Ruth Young
Fanny Weber
Anne McCown
Dorothy Ewing
Sarah Thompson
Emily Kennedy

1931

Kathryn Wharton

1931

tel buch

Advertising

The business firms whose advertisements appear in the following pages have contributed substantially to the economic success of this volume.

In their several lines they are outstanding—and in their willingness to support this publication they are especially worthy of your patronage as students and as future citizens of Akron and vicinity.

THE BUCHTEL EAT

Here's the Gang
As Usual With
LOUIE and NICK and MABEL

"THE UNIVERSITY RENDEZVOUS"

RENTED SOLD REPAIRED

PORTAGE TYPEWRITER SERVICE

NEW and USED PORTABLES

HE 2713 12 S. HIGH ST.

"When Grandma was a girl——"

THE FIRST ON
THE CAMPUS

UNIVERSITY COFFEE SHOP

UNIVERSITY COFFEE SHOP

373 CARROLL ST.

Kent Phone 58F22 Natural Hazards

SUNNYBROOK

Four Miles East of Tallmadge

GEO. WAGGAMAN, *Professional*

The
CITIZENS
SAVINGS & LOAN CO.

Pays 5% Interest

Original DUM DUMS
THE WORLD'S BEST POP
Delicious Fruity Flavors — 5 for 5 cents
Made by AKRON CANDY CO. Akron, Ohio

WARNER BROTHERS STRAND THEATRE
THE BEST IN PICTURES
THE BEST IN SOUND
THE MOST COMFORTABLE

Compliments of the

AKRON CLEARING HOUSE ASSOCIATION

THE CENTRAL DEPOSITORS BANK AND TRUST COMPANY
THE COMMERCIAL BANK AND TRUST COMPANY
THE DIME SAVINGS BANK
THE FIRESTONE PARK TRUST AND SAVINGS BANK
THE FIRST-CITY TRUST AND SAVINGS BANK
THE STANDARD SAVINGS BANK

DRINK IT
FOR HEALTH

AKRON PURE MILK CO.

FRanklin 4111

We Specialize in
GOOD WALL PAPER
and
PAINTING

HERBERT S. CLARK

393 W. EXCHANGE
HE 0513

McCAUSLEN
FLORAL CO.

BUCKEYE BLDG. HE 8611
81 S. HIGH ST.

Telephone HE 7161

Complete Service

in

Paint and Wall Paper

THE D P W CO.

71 E. MILL ST.

Opposite the Masonic Temple

"Let's Go Fishing"

It offers you more thrills than any other sport. Especially with the time-tested fishing tackle and equipment made by three generations of Pfluegers. More than 5000 articles for fresh and salt water fishing. No-Time-Limit Guarantee. Send for Pocket Catalog free. Write.

The Enterprise Mfg. Co.
"The Pfluegers"
Dept. 000 Akron, Ohio

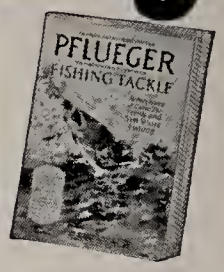

PFLUEGER

PRONOUNCED "FLEW-GER"

FISHING TACKLE

Leaders Since 1864

Quality But Not Expensive

DINING ROOM

PASTRY SHOPPE

and

CANDIES

KAASE'S

DINING ROOM — 53 EAST MILL

Ten Pastry Shoppes
Akron — Canton — Massillon

Plan Your Graduation Parties With Us

OHIO EDISON COMPANY

Extends Best Wishes to the

FACULTY and STUDENTS

of the

UNIVERSITY OF AKRON

THROUGHOUT THE YEAR

CLEAN HEAT

with the new

WISE

Gas Furnace

Satisfaction Guaranteed

Installed by

THE WISE FURNACE CO.

Akron, Ohio

First Mortgage

LOANS

◇

Title Insurance

◇

Abstracts of Title

◇

Escrow

◇

Real Estate

The

BANKERS

Guarantee Title & Trust Co.

Bankers Bldg. 191 S. Main St.

We Specialize in

FRATERNITY AND SORORITY PARTIES

BREATHNACH COUNTRY CLUB

CHICKEN and STEAK DINNERS

18 Hole Public Golf Course

WA 8954 MRS. B. MOORE, Mgr.

SUNSET
CLEANERS and DYERS

Master Craftsmen in Keeping Things New

820 W. MARKET ST. BL 3724

Compliments of
GRINER'S ART SHOP
STATIONERY and ENGRAVING

Compliments of
AKRON TOWEL & SUPPLY CO.

Compliments of
KIBBLE BROS. CO.
206 METROPOLITAN BLDG.
HE 7103—7104

5% Interest on Deposits
Left 60 Days or Longer

The Akron Savings & Loan Co.

AKRON, OHIO

Resources $16,000,000.00

Compliments
of
HULL'S
BARBECUE
Copley Road

Compliments of
THE
THORNTON CHEVROLET
COMPANY

MAURICE A. KNIGHT
Manufacturer of
KNIGHT-WARE Acid and Corrosion Proof
Plant and Laboratory Equipment
KELLY AVENUE AKRON, OHIO

AKRON PARTS CO.
16 E. Chestnut Street
Akron, Ohio

Foot Saver Shoes
FOOT SAVER BOOT SHOP
195 S. Main St. Akron, Ohio

THE AKRON TOPICS
A Distinctive Publication

HE 6711

HENRY F. FRITSCH
Mayflower Hotel Florist
MAYFLOWER HOTEL BUILDING

Recognize the Sailor?
Tough!!

"..never has SAFE driving been more important.."

says this Veteran State Patrolman

"I AM right on the firing line, and I know that 90% of all automobile accidents could be avoided if each driver observed the 9 sensible rules in the pledge of the Silvertown Safety League. You can help stop this great *needless* loss of life and property by signing it."

Heed this message. This is local headquarters for the Silvertown Safety League. A pledge is waiting for your signature. Let's make our city the leader in this nation-wide drive to save lives.

Trade in those doubtful tires—generous allowances on safety-tested Silvertowns.

ENROLL NOW!

This beautiful silvery Safety League Emblem for your car will identify you as a League member. It costs you nothing.

Goodrich Silvertowns

Evening

LAW SCHOOL

The Akron Law School, located at 57 E. Market Street, Akron, Ohio, offers a four-year course preparing for Bar examination and leading to the degree of LL. B.

EDUCATIONAL REQUIREMENTS

Each applicant for registration as a law student must present a certificate of General Learning showing that he has successfully completed two years of study in an approved college to be evidenced by the signature of the proper official thereof; or educational equivalent to be determined by an examiner appointed by the Supreme Court.

REGISTRATION

Students may register at the beginning of the quarter or semester. For further information call at the school office or telephone JE 1317. C. A. NEALE, President.

THE KRUMROY CONSTRUCTION CO.

General Contractors

Plans Furnished

FRanklin 8126

225 West Exchange Street

Compliments of
W. T. AKERS
General Insurance
611-12 SECOND NATIONAL BLDG.

Compliments of
NON-PAREIL BARBER SHOP
127 S. HOWARD ST.

Compliments of
AKRON SPORTING GOODS CO.
201 SOUTH MAIN ST.

Compliments of
HOWARD L. WEAVER
502 FLATIRON BLDG.

THE PERMANENT SAVINGS & LOAN

MILL and HIGH

LOANS MONEY TO BUY AND BUILD HOMES

Pays 5 Per Cent Interest on Deposits

The
CARMICHAEL
Construction Company

General Contractors
and Engineers

General Offices:
148 E. Miller Ave.
AKRON, OHIO

DINE and DANCE

Meet the University Crowd
Amid Collegiate Surroundings

THE CAMPUS CLUB
Patronize Former Students
State Road North High Level Bridge

928 E. MARKET ST. FR 6213

Typographers — Linotypers — Ad Artists
Copy-Layout and Art Service

The
AMERICAN PRINTING
and
PUBLISHING COMPANY
Akron, Ohio

THE MAYFIELD-ADAMS CO.

INVESTMENT — SECURITIES — SPECIALISTS IN BONDS

SECOND NATIONAL BUILDING AKRON, OHIO

THE HALE JEWELRY CO.
Est. 1887

12 E. MARKET ST.

"Quality Without a Price Penalty"

Terms if Desired

J. V. SWARTZ CO.
Wholesale Confectioners

Distributors
SCHRAFFTS CHOCOLATES

Imperial
DRY CLEANING CO

848 W. EXCHANGE JE 2193

FOUCHE & BRITTAIN, Inc.

Foods of Value at the Right Prices
Including
KAASE'S BAKED GOODS

808 W. Market — JE 6195
1036 Jefferson Ave., or
1071 W. Exchange St. — UN 2138
400 Storer Ave. — FR 2107

DELIVERY SERVICE

COMPLETE CAR SERVICE

Seiberling Tires, Willard Batteries, Parking, Car Lubrication, Brake Service, Genuine Simonizing, Fender Painting, Car Washing, Road Service, Wheel Alignment.

Russell Harp Inc.

180 S. High St. 70 S. High St. 250 W. Market
Broadway and Center St. S. Main and Center St.

VISION SCIENCE · LABOR · SERVICE

Year after year impartial surveys have shown that the preference for Goodyear Tires is steadily increasing, and according to the latest National investigation by a prominent state university, the public now prefers Goodyears more than 2 to 1 over any other tire

THE GREATEST NAME IN RUBBER

GOODYEAR

DINE — DANCE

THE LITTLE RITZ

DINNERS — SANDWICHES — BANQUETS

Where the Zippers "Zip"

"Hip-Hip the Party's On"

BANNER WASHDAIR FURNACES

"Supply Homes With More Comfortable Warmth"

THE THOS. MERRYWEATHER CO.

THE CITY BAKERY AKRON O.

Service at Your Door

HE 3126

Confidence

The Billow Undertaking Co.

Established 1875

"Fusser" and Betty

COLONIAL THEATER

"Where Sound Sounds Best"

PLAYING THE BIGGEST and BEST TALKIES

From the Studios of FOX and PARAMOUNT

"Get the Colonial Habit"

THE KRAUS PLUMBING & HEATING CO.

Plumbing, Heating and Ventilating Contractors

Motorized Repair Service

BLackstone 5175 92 ASH ST., AKRON OHIO

What Is Gum-Dipping?

Gum-Dipping

is the Firestone trade name for that patented, basic process which makes Firestone Tires fundamentally different from all other tires. It is one of the reasons why Firestone, through many years, has easily been able to make good the statement: "Most miles per dollar." It is not something done to a tire after it is made. It is something very vital done before the tire is made.

To grasp

the full significance of Gum-Dipping, it is necessary to know something about how a tire is made and what goes on within a tire on the road. The body of the tire bears the principal strains in service. To it is attached the tread which provides traction and takes the wear of the road.

The usual tire

body is built up of layers or plies of cotton cords between which rubber has been forced. Rubber is incompressible. Hence the tire body practically does not expand or contract to meet road shocks. It flexes —that is, it changes form.

The strain of the flexing

tends to pull the plies apart and also to pull the cords themselves apart. A tire flexes about seven hundred times in a mile—which gives some idea of the strains and the friction which a tire must endure.

The great enemy

to tire life is internal friction. Years ago the fabric was square-woven—and the cotton cords sawed, one across another.

If cotton rubs

against cotton, the tire soon heats up and collapses. That is why the square-woven fabric tires were so short-lived. Then came the tires with parallel cords that could not saw each other. The best square-woven fabric tire would go scarcely four thousand miles. A poor cord tire will give at least twice that mileage. Making the cords parallel was a great advance—but it was only part of the battle against internal friction.

The Mark of Quality

It was realized

that if the fibers of cotton in a cord could be insulated one from another, then a step-up in tire life could be had comparable to that made by shifting from square-woven fabric to parallel cords. That is what all tire makers have been striving for. That is what Firestone has achieved.

Every cord

used in Firestone Tires has been treated with a rubber solution which penetrates every cord and coats every fiber; and thus not only the cords, but also the very fibers within them are insulated.

Eight pounds

of fine, pure rubber are, by the patented Gum-Dipping process, integrated into every one hundred pounds of cotton cords. This means three extra pounds of pure rubber added to an average set of tires—and added where it means most to the strength and the life of the tire. This extra rubber all goes into the cords of the tire —where you never see it.

Why

does Firestone put in this extra value? And what does it mean to you? It means just this. The performance—the extra value—has been shown for years on the road and in the laboratory. It has been proved that Gum-Dipping:

—increases the flexing life of a cotton cord by 58%.

—increases tire life by from 25% to more than 40%, according to the severity of the service—the more severe the service, the higher the percentage.

Firestone

Gum-Dipped Tires are not just tires. They are thirty years of organized experience. They are sold only through Firestone Service Dealers and Service Stores and only as Firestone Gum-Dipped Tires—bearing the Firestone name and bearing the Firestone emblem that appears on this page.

Wherever you live—

city or country—a fresh and complete stock of Firestone products is near-by.

Firestone

Copyright, 1931, The Firestone Tire & Rubber Co

AVERILL DAIRY CO.

PREFERRED QUALITY MILK, CREAM and HI-GRADE DAIRY PRODUCTS
For More Than 20 Years

EISINGER'S RESTAURANT

Private Banquet Hall
Suitable for Fraternity Parties

17 E. EXCHANGE ST. FREE PARKING BL 1016

COLLEGIATE PRINTING

THE CRAFTSMAN PRINTING COMPANY

161 W. Exchange HE 4141

We Welcome Your Private Parties and Banquets

LEONARDS SODA GRILL

Private Dining Room on Mezzanine Floor

Next to Spicer School

CENTRAL GARAGE

120-160 Ash Street

STORAGE — WASHING — GREASING

Curb Parking Service

"Look for the Men in the Green Coats"

BLackstone 5014

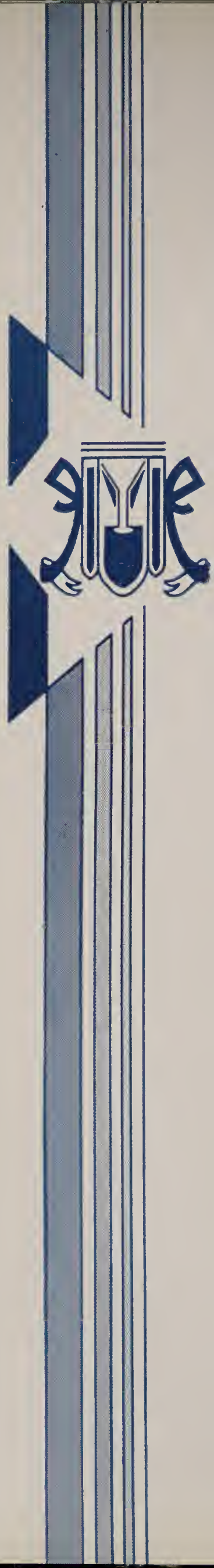

Photography

by

The MARTIN STUDIO

Flatiron Building

The

ENGRAVINGS

for this number
of the

TELBUCH

were produced
by

THE AKRON
ENGRAVING
COMPANY

330-32 S. HIGH ST.
AKRON, OHIO

ARTISTS ENGRAVERS

DAY AND NIGHT
PRODUCERS OF
FINE PRINTING PLATES

Creators and Producers of
High Grade Printing and
Color Offset Lithography

THE SUPERIOR PRINTING
and LITHOGRAPHING CO.
A K R O N , O H I O

AUTOGRAPHS

AUTOGRAPHS

Yearbook
NATIONAL SCHOLASTIC PRESS ASSOCIATION
ESTABLISHED 1921
FORMERLY C.I.P.A.
Member